

FILED
GREENVILLE CO. S. C.

OLLIE FARNSWORTH
R.M.C.

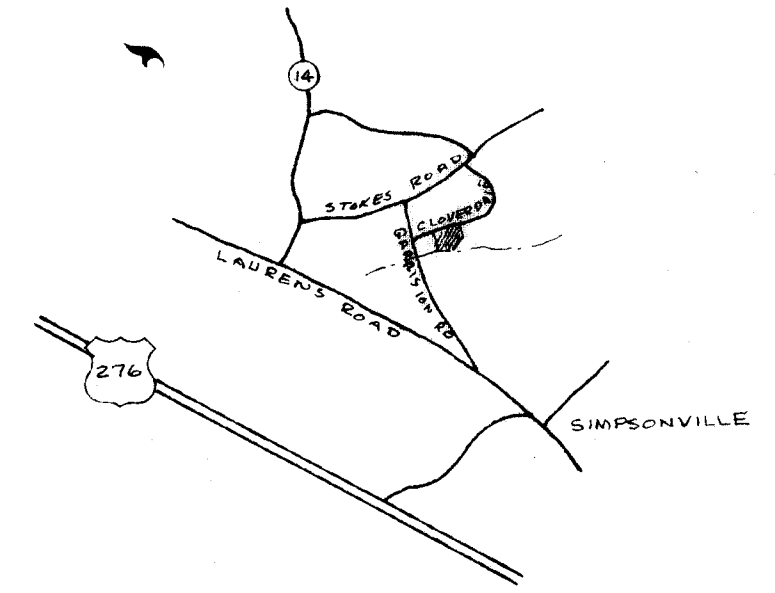
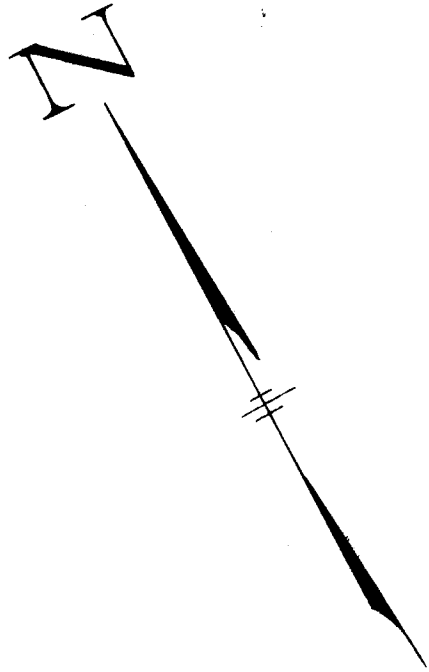

VICINITY MAP

CERTIFICATE OF OWNERSHIP AND DEDICATION

"The undersigned hereby acknowledge that I am (we are) the owner(s) of the property shown and described hereon and that I (we) hereby adopt this plan of subdivision with my (our) free consent and that I (we) establish the minimum building restriction line, and hereby dedicate to public use as roads, streets, and easements, forever all areas so shown or indicated on said plat.

4/19/72 Signed Mrs J. O. Gresham
/ / / Signed
/ / / Signed
/ / / Signed

CERTIFICATE OF ACCURACY

"I, _____, certify that this plat was (drawn by me) (drawn under my supervision) (an actual survey made under my supervision) from (an actual survey made by me) (a deed description recorded in Book _____, Page _____, Book _____, Page _____, etc.) (other); that the error of closure as calculated by the method of least squares is _____; that the boundaries not surveyed are shown as broken lines plotted from information found in Book _____, Page _____; that this plat was prepared in accordance with the Greenville County Subdivision Regulations as adopted.

3/20/72 Date James P. Strickland
Licensed Engineer or Registered Surveyor
S. C. Registration No. 4042

SUMMARY APPROVAL

This plat meets the minimum requirements of the Greenville County Subdivision Regulations and for recording is hereby granted.

5-1-72 Date J. Coleman House
Director, Greenville County
Planning Commission

CLOVERDALE LANE

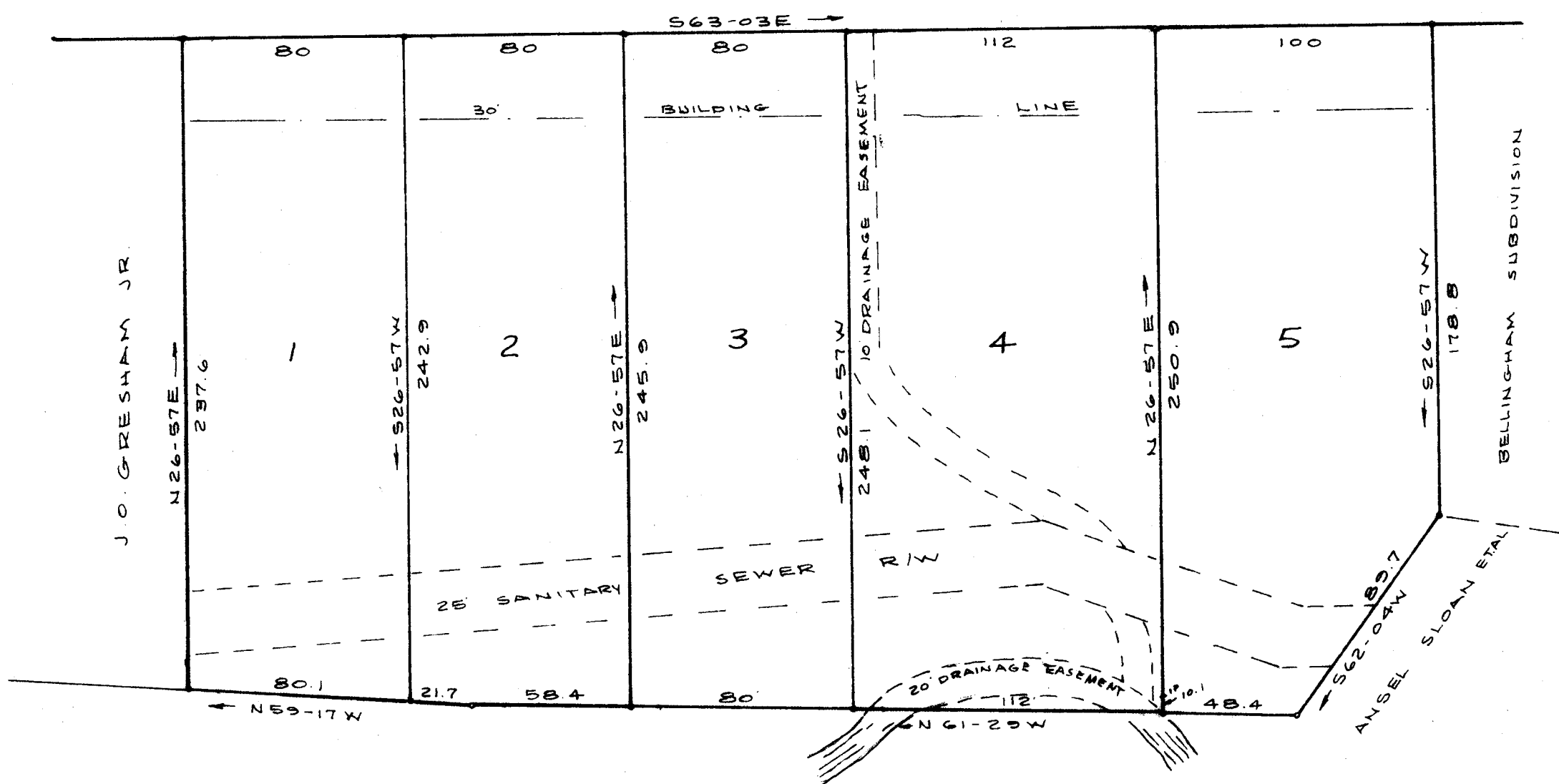

BLYSS L. WEST

29622 2 MAY 72 P.
4N 80B 12:03 P.

19622
MAY 2 - 1972

4N-80B
5.00

FILED
GREENVILLE CO. S. C.
MAY 2 12 03 PM '72
OLLIE FARNSWORTH
R.M.C.

FILE NUMBER 72-116

PROPERTY OF
J. O. GRESHAM JR.

J. O. GRESHAM JR. OWNER J. L. STRICKLAND SURVEYOR

NO. OF ACRES 2.51 MILES OF NEW ROADS NONE
NO. OF LOTS 5 DATE 3/23/72
ERROR OF CLOSURE 1/6000

SCALE 1" = 50'
0 50 100 150

72-116