

RECORDING FEE
PAID \$ 300

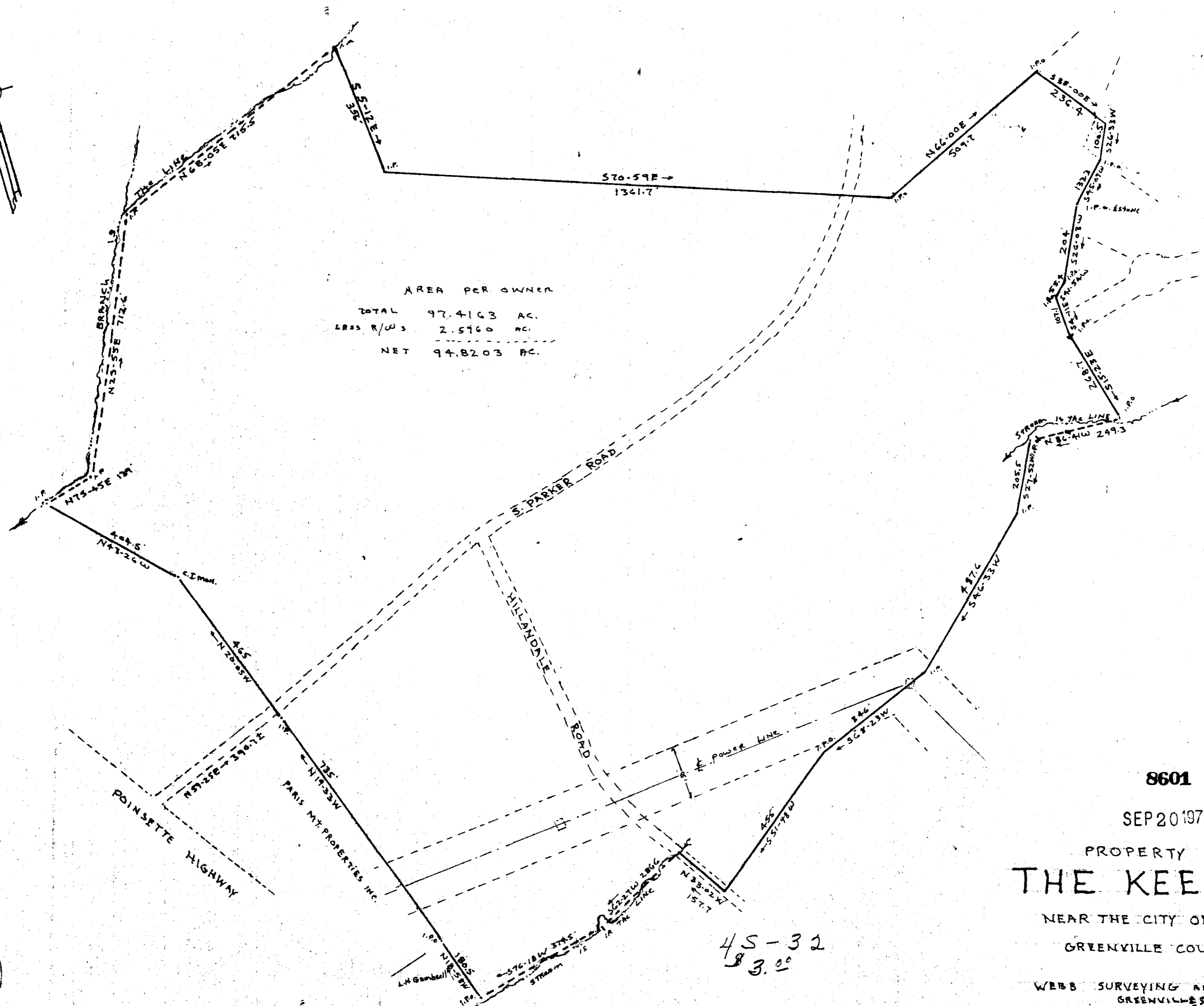

AREA PER OWNER

TOTAL	97.4163 AC.
LESS R/W'S	2.5960 AC.
NET	94.8203 AC.

FILED
GREENVILLE CO. S. C.
SEP 20 9 03 AM '72
ELIZABETH RIDDLE
R.M.C.

8601
SEP 20 1972
PROPERTY OF
THE KEEP CORP.
NEAR THE CITY OF GREENVILLE
GREENVILLE COUNTY S.C.

WEBB SURVEYING AND MAPPING CO.
GREENVILLE S.C.

SCALE 1" = 200' AUG. 27, 1972

CHARLES F. WEBB
REGISTERED
1577
LAND SURVEYOR
SOUTH CAROLINA

45-32
3.00