

VIRGINIA W. WILSON

FILED
GREENVILLE CO. S. C.

NOV 28 4 47 PM 1972

S 56-35 E →

ELIZABETH RIDDLE
R.M.C.

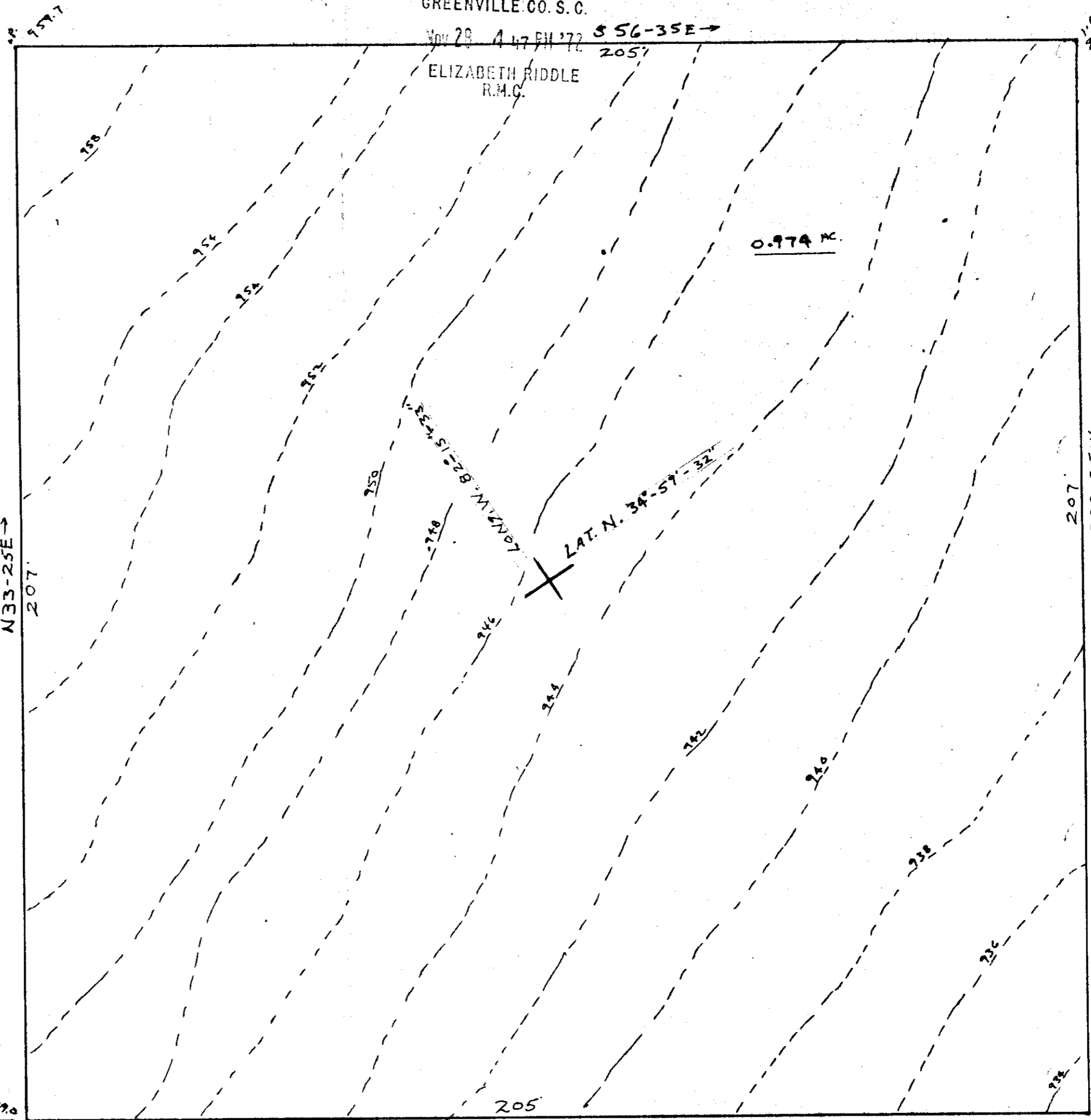

McELHANY ROAD
(Road 523-135)
1535 E TO GAP CREEK ROAD

← 340' TO McELHANY ROAD

25'

DRIVEWAY EASEMENT

NOV 28 1972

15783

3rd
45-56 ✓

PROPERTY OF

SOUTHERN BELL TEL. & TEL. CO.

DONALD
BLACK

ELEVATIONS - MEAN SEA LEVEL

NEAR THE CITY OF GREER

GREENVILLE COUNTY S. C.

WEBB SURVEYING AND MAPPING CO.

SCALE 1" = 20'

JULY 1972

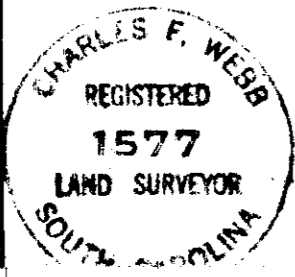

Greer Repeater Station
Gnl-Spbg Radio Route
Topographic Survey

01. 2. 20

BLK. BK. REP. 631.6-1-5