

U.S. HWY. NO. 29

WATSON ROAD

BELMONT THEATRE

ROBERT HALL

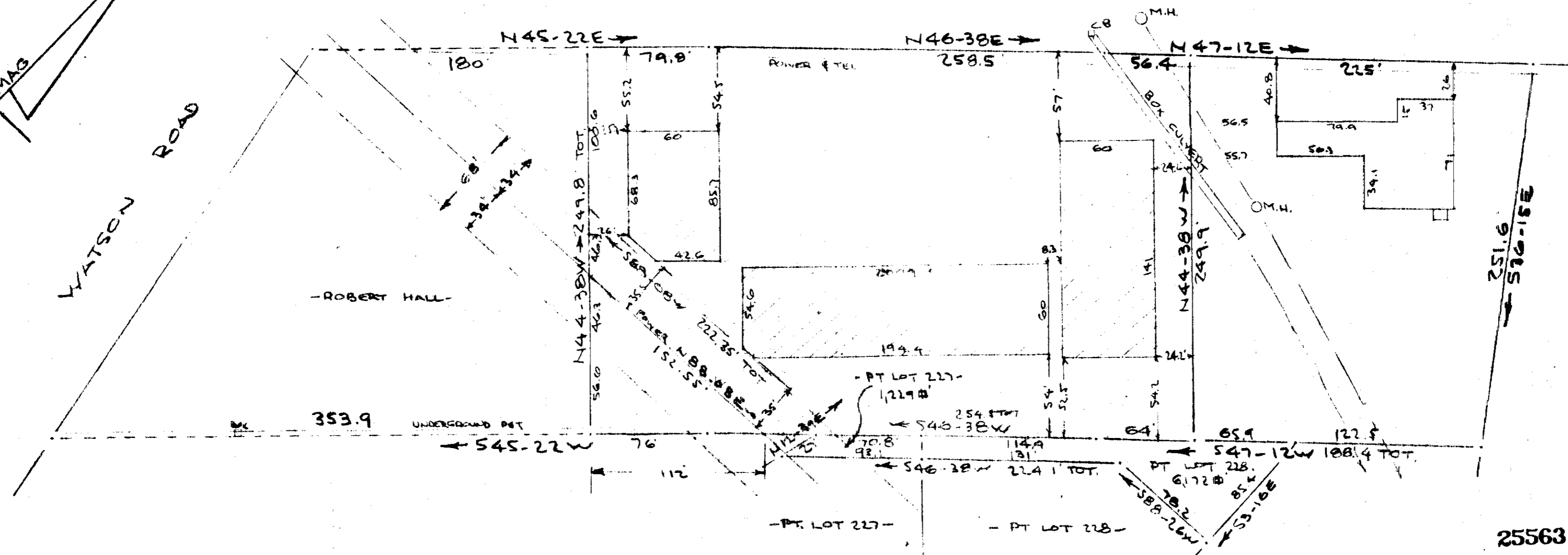

RECORDING FEE
PAID \$ 3.00

25563

FILED
GREENVILLE CO. S. C.
MAR 12 4 42 PM '73
DONNIE S. TANKERSLEY
R.M.C.

R. B. BRUCE
RLS#1952

MAR 12 1973

45-57 v
3.00

SURVEY FOR
EDDA INTERNATIONAL CORPORATION
NEAR GREENVILLE, S. C.
SCALE: 1"=60' 20 APR 1972
REVISED 17 MAY 1972
REVISED 30 OCT 1972
REVISED 17 FEB 1973
CAROLINA SURVEYING CO
112 MANLY ST.
GREENVILLE, S. C.