

RECORDING FEE
PAID \$ 1.02

KONDROS CIRCLE

WATER IN ST. RW

BOLING ROAD

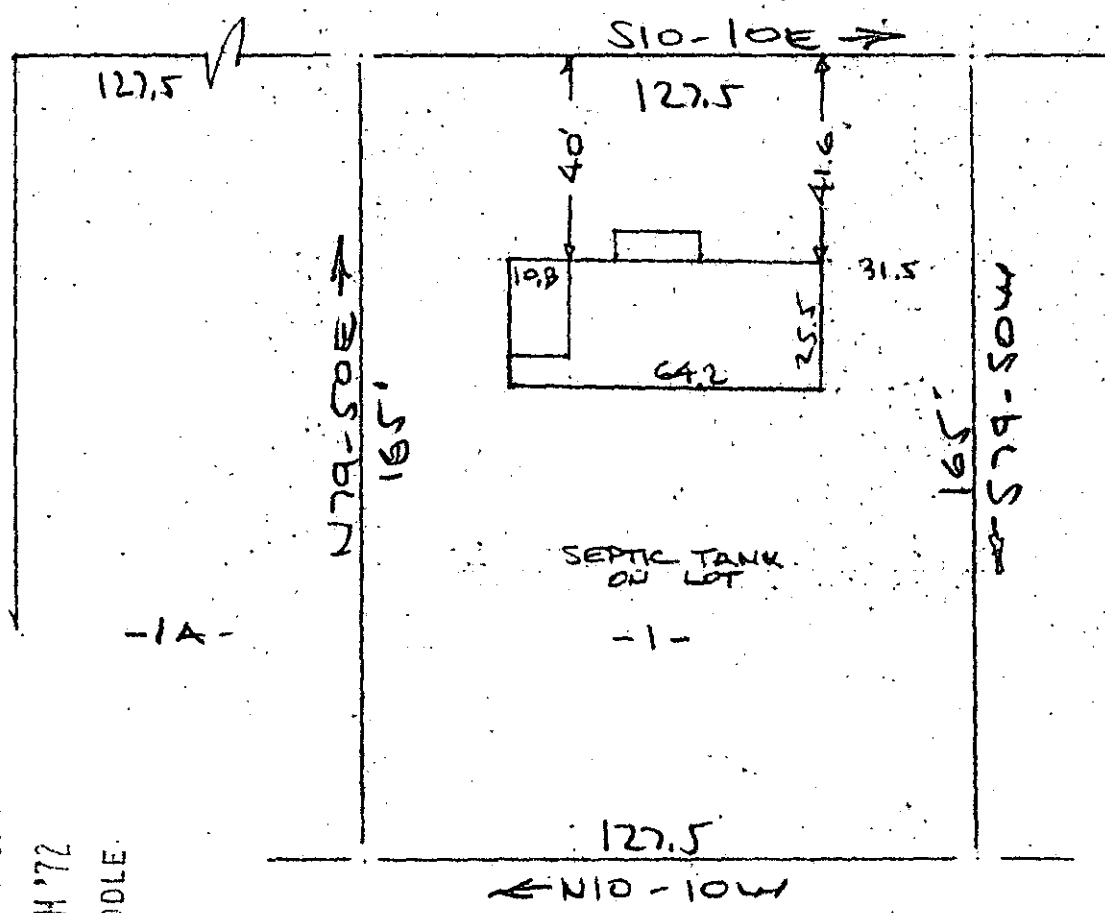

FILED
GREENVILLE CO. S. C.
JUL 17 10 15 AM '72
ELIZABETH RIDDLE
R.M.C.

PROPERTY OF
MILLEDGE THOMASON
NEAR GREENVILLE, S.C.
SCALE 1" = 40' 13 JULY 1972

This is to certify that on the 13th day of July 1972, I surveyed the property shown on this plat, being known as lot 1 on plat of PROPERTY OF MILLEDGE THOMASON and recorded in the RMC Office Greenville County, S.C., in Plat Book at Page ; and that the property lines, walls and buildings are as shown hereon, and that the walls and buildings located on said property do not encroach or project on adjacent street or property, and that no adjacent walls or buildings encroach or project on said premises, and no power lines cross this property except as shown hereon.

44-21

1470

R. B. Bruce
R. B. Bruce, RLS #1952

JUL 17 1972

CAROLINA SURVEYING COMPANY
112 Manly St.
Greenville, S. C.