

FILED  
GREENVILLE CO. S.C.

JUL 14 11 26 AM '72  
ELIZABETH RIDDLE  
R.M.C.

JUL 14 1972

1361

RECORDING FEE  
PAID \$ 1.00

PROPERTY OF  
LAWRENCE & SARAH GROGAN  
GREENVILLE COUNTY S.C.

SCALE 1" = 200' MAY 6, 1971

42-30 ✓

0.82 Ac. tract surveyed 12/22/71

C.O. Riddle - Reg. L.S. 1347

Note: Lines "A" "B" "C" "D" "E" surveyed  
by me this date. Remainder copied  
from plat of W. R. Garren prop. by  
John A. Simmons Jan 26, 1962.  
F.B. C-71

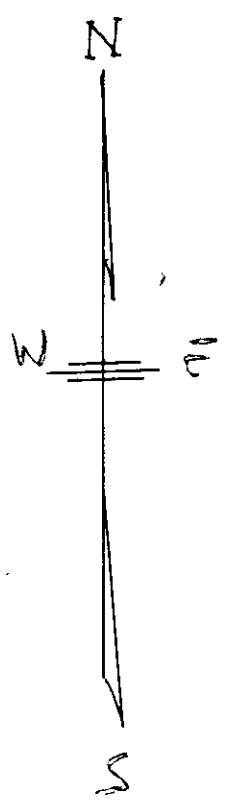
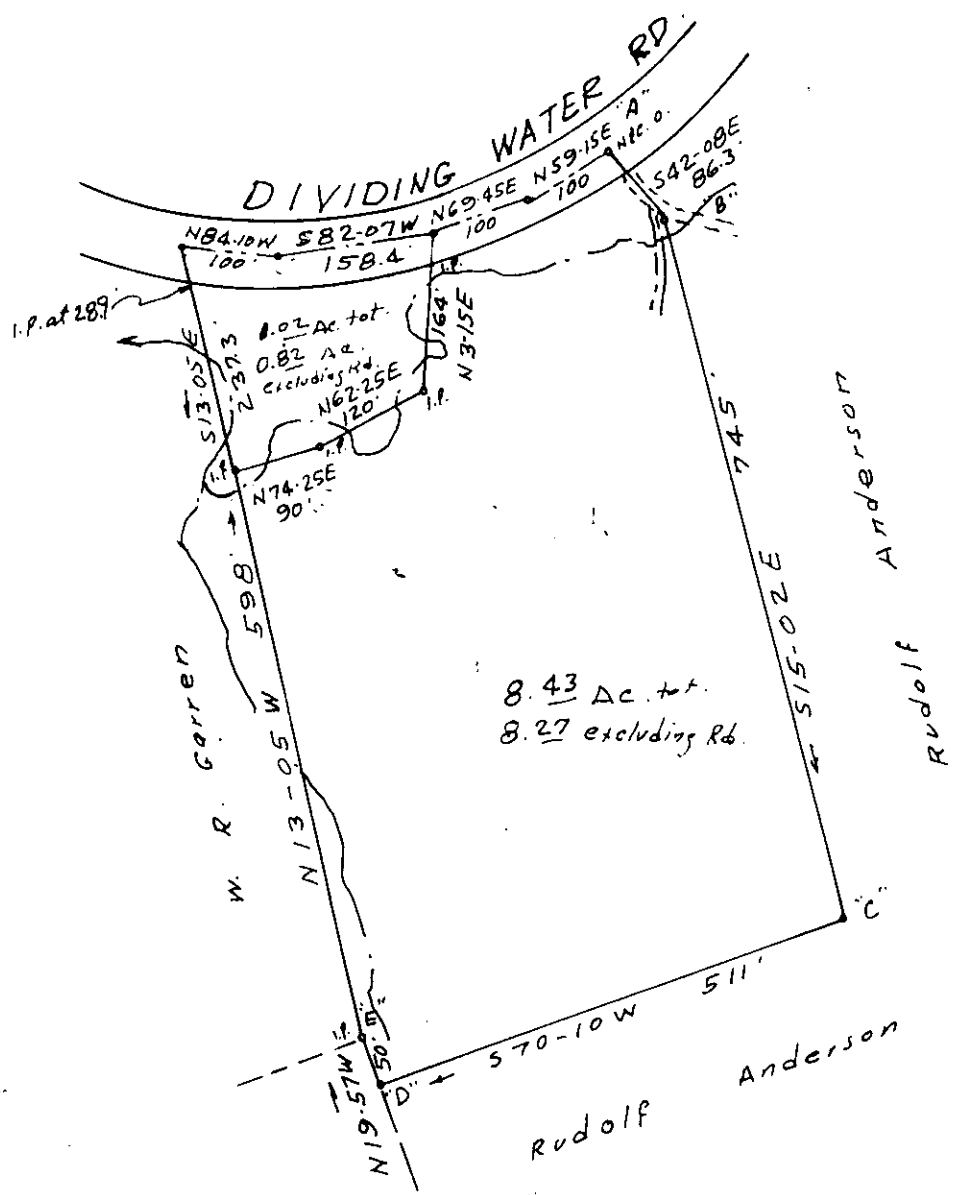

158-2 A