

AREA 0.85

PICKLESIMETER

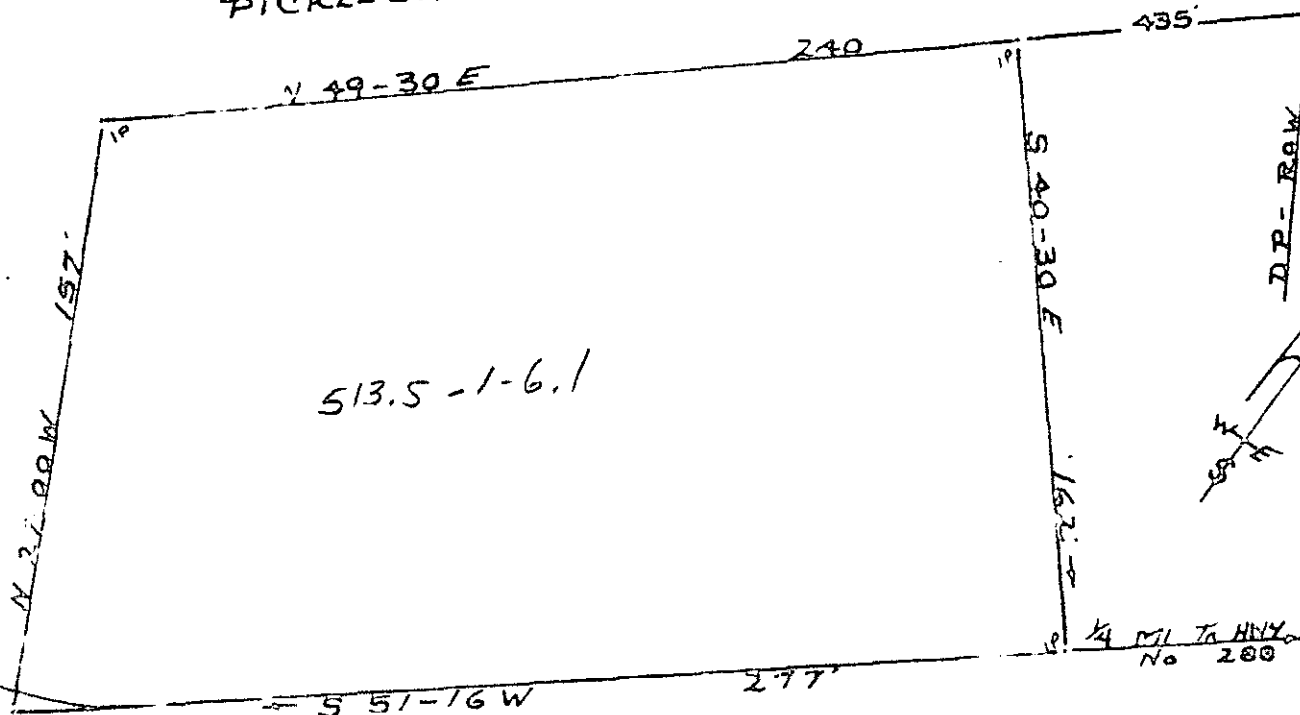

513.5-1-6.1

FILED  
 GREENVILLE CO. S. C.  
 JUL 31 11 36 AM '72  
 ELIZABETH RIDDLE  
 R.M.C.

BATES ROAD

100 JUL 31 1972 2887  
 TERRY T. DILL  
 REG. CLERK  
 No. 104  
 RT 2 TAYLORS, S.C.

PLAT OF PROPERTY  
 OF  
 JAMES C & MARY B CRAIN  
 BATES TOWNSHIP GREENVILLE CO.  
 STATE OF SOUTH CAROLINA  
 SCALE 1" = 50'

46-42 ✓

Microfilm