

PLAT OF DEL NORTE EST. SECT. III FILED IN PLAT BK. 4N PG. 14 & 15

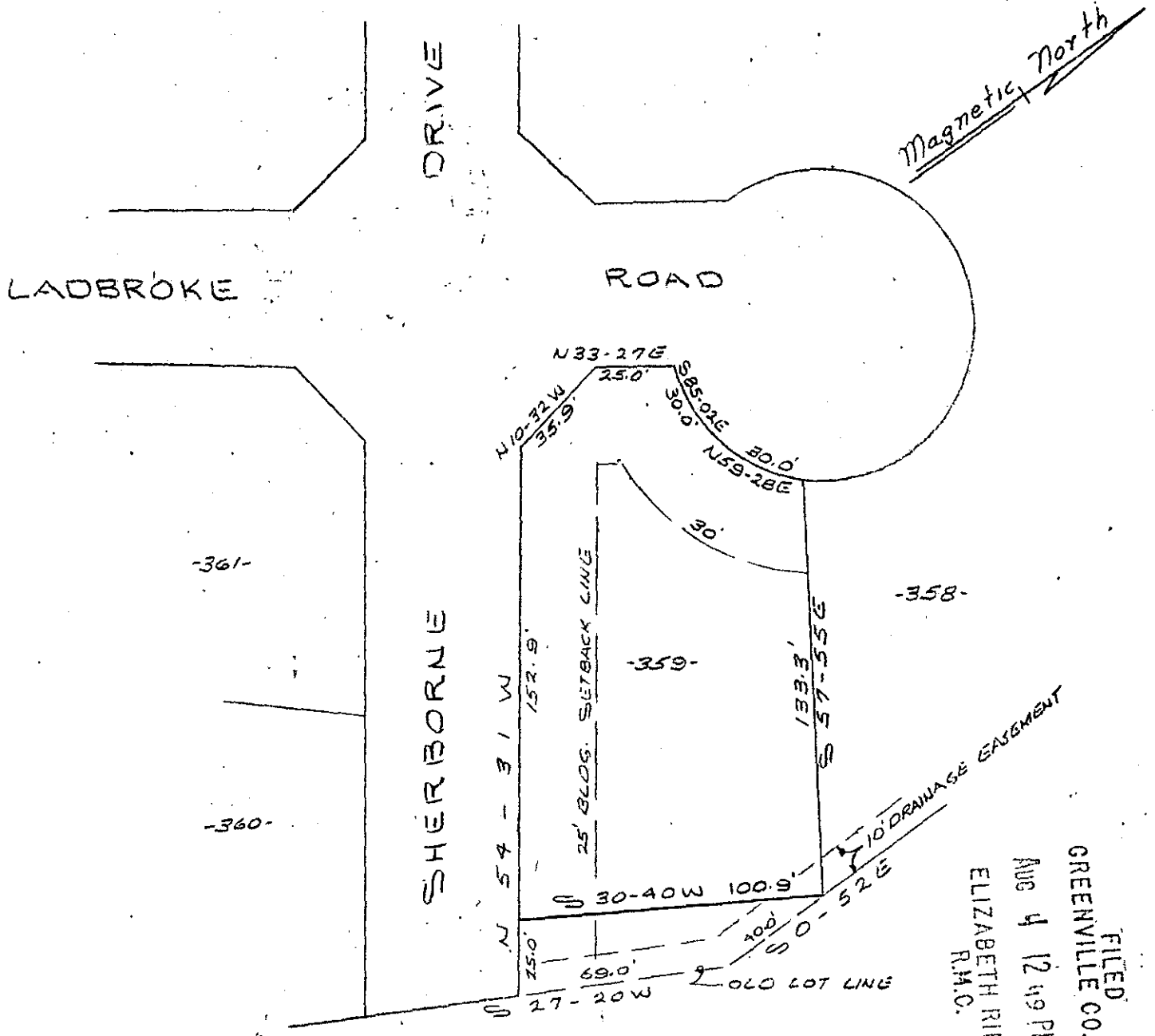

-361-

-360-

-358-

-359-

FILED
 GREENVILLE CO. S. C.
 Aug 4 12 49 PM '72
 ELIZABETH RIDGLE
 R.M.C.

REVISION LOT NO. 359
DEL NORTE ESTATES SECT. III.
 NEAR GREENVILLE, SOUTH CAROLINA
 SCALE 1" = 50' MARCH 30, 1972

✓
 44 at Page 53

3585

PIEDMONT ENGINEERS and ARCHITECTS
 GREENVILLE, S. C.

