

LILLY ST. WATER & SEWER IN ST. R/W

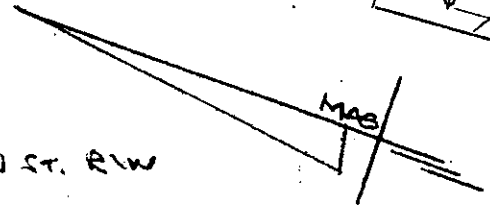

1 PERRY AVE

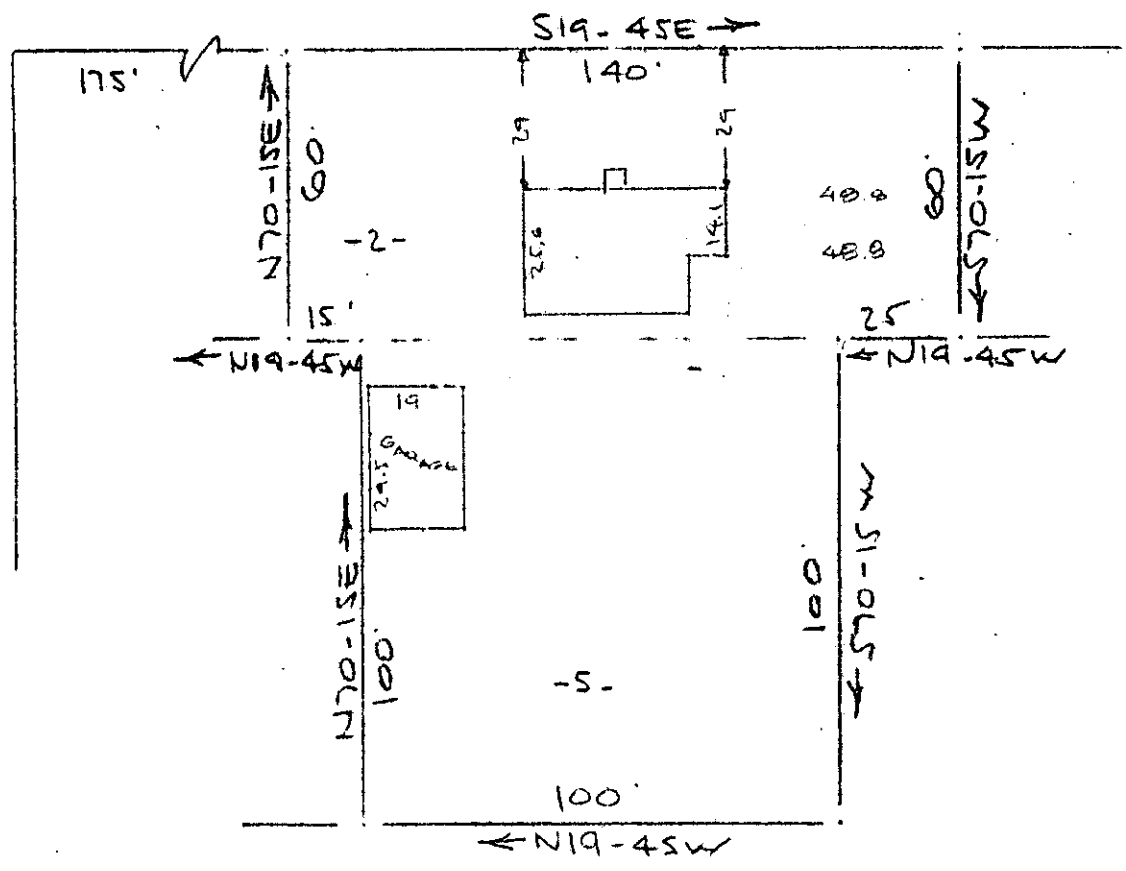

PROPERTY OF HUGH L. SPEARMAN & EDNA E. SPEARMAN NEAR GREENVILLE, S. C. SCALE: 1" = 40' 22 AUG 1972

This is to certify that on the 22nd day of August 1972, I surveyed the property shown on this plat, being known as lot 2 & lot 5 on plat of PROPERTY OF HUGH L. SPEARMAN & EDNA E. SPEARMAN and recorded in the RMC Office Greenville County, S.C., in Plat Book at Page ; and that the property lines, walls and buildings are as shown hereon, and that the walls and buildings located on said lot do not encroach or project on adjacent street or property, and that no adjacent walls or buildings encroach or project on said premises, and no power lines cross this property except as shown hereon.

AUG 24 1972 5713

R. B. Bruce R. B. Bruce, RLS #1952

42-74 ✓

FILED GREENVILLE, CO. S.C. AUG 24 4 22 PM '72

ELIZABETH RIDDLE R.M.C.

CAROLINA SURVEYING COMPANY 112 Manly St. Greenville, S. C.