

BRUIN

MAGNETIC

S 35 - 04 W

119' 3

91' 24

S 56 - 16 E

202' 7

N 55 - 36 W

205' 3

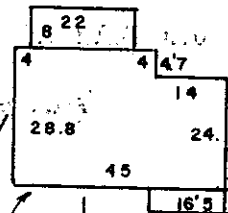

SERVICE LINE

116.7

N 36 - 14 E

LANFORD RD

WATER LINE

0.3 MILE TO U.S. 276

POLE

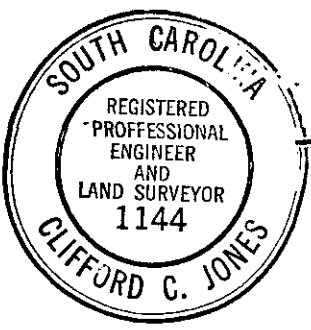

I do hereby certify that on the 14 day of SEPT. 1972, I surveyed the property shown on this plat, being _____, recorded in Plat Book _____ of the R.M.C. Office for Greenville County, S. C., and that the property lines, walls and buildings are as shown hereon; that the buildings located on said lot do not encroach or project on adjacent streets or property; and that no adjacent buildings or walls encroach or project on said premises, and that no utility lines cross this property.

Reg. Engineer No. 1144 S.C.

JONES ENGINEERING SERVICE 1004 E. PERRY RD

8602

PROPERTY OF JERRY LAWS

GREENVILLE COUNTY S.C. SCALE 1" = 40' SEPT 13, 1972

FILED
GREENVILLE CO. S.C.
SEP 20 2 38 PM '72
ELIZABETH RIDDLE
R.M.C.

SEP 20 1972

44-127

RECORDING FEE
PAID \$ 100