

FILED
GREENVILLE CO. S. C.

OCT 5 3-24 PM '72

ELIZABETH RIDDLE
R.M.C.

N 35° 53' E → 278.8'

DUKE POWER

OLD I.P.

OLD I.P.

This is to certify that on Sept. 20, 1972 I surveyed the property shown on this plat, known as Lot No. 39 of Barbrey Holdings No. 2 as shown on a plat recorded in the RIC Office for Greenville Co. in Plat Book 388 at page 175, and that the property lines, walls and buildings are as shown hereon, and that the buildings located on said lot does not project nor encroach on adjacent streets or property, and that no adjacent walls or buildings project nor encroach on said lot, and that no utility lines cross this lot except as shown hereon.

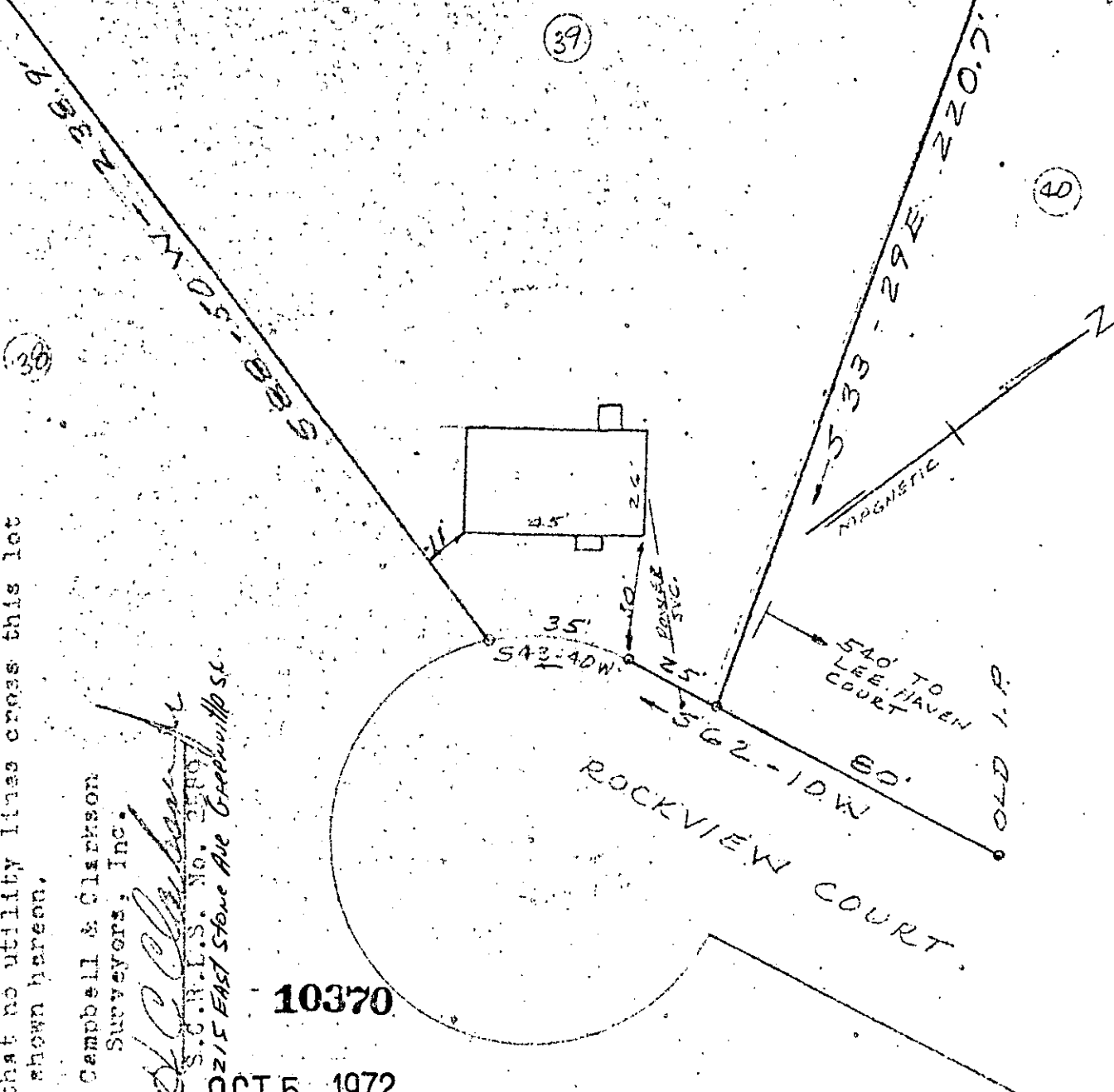

Survey by Campbell & Clarkson
Surveyors, Inc.

Elizabeth Riddle
S.C.R.L.S. No. 2580
215 EAST STONE AVE GREENVILLE SC.

10370

OCT 5 1972

4U-149 ✓

PROPERTY OF
GEORGE LEE WALLS
&
LINDA EPPS WALLS
NEAR GREENVILLE, S. C.
SEPT 20, 1972 SCALE 1"=40'

RECORDING FEE
PAID \$ 100