

FILED
 GREENVILLE CO. S. C.
 Oct 15 4 10 PM '82
 DONNIE S. TANKERSLEY
 R.M.C.

--NOTE--

NIP = New Iron Pin
 EIP = Existing Iron Pin

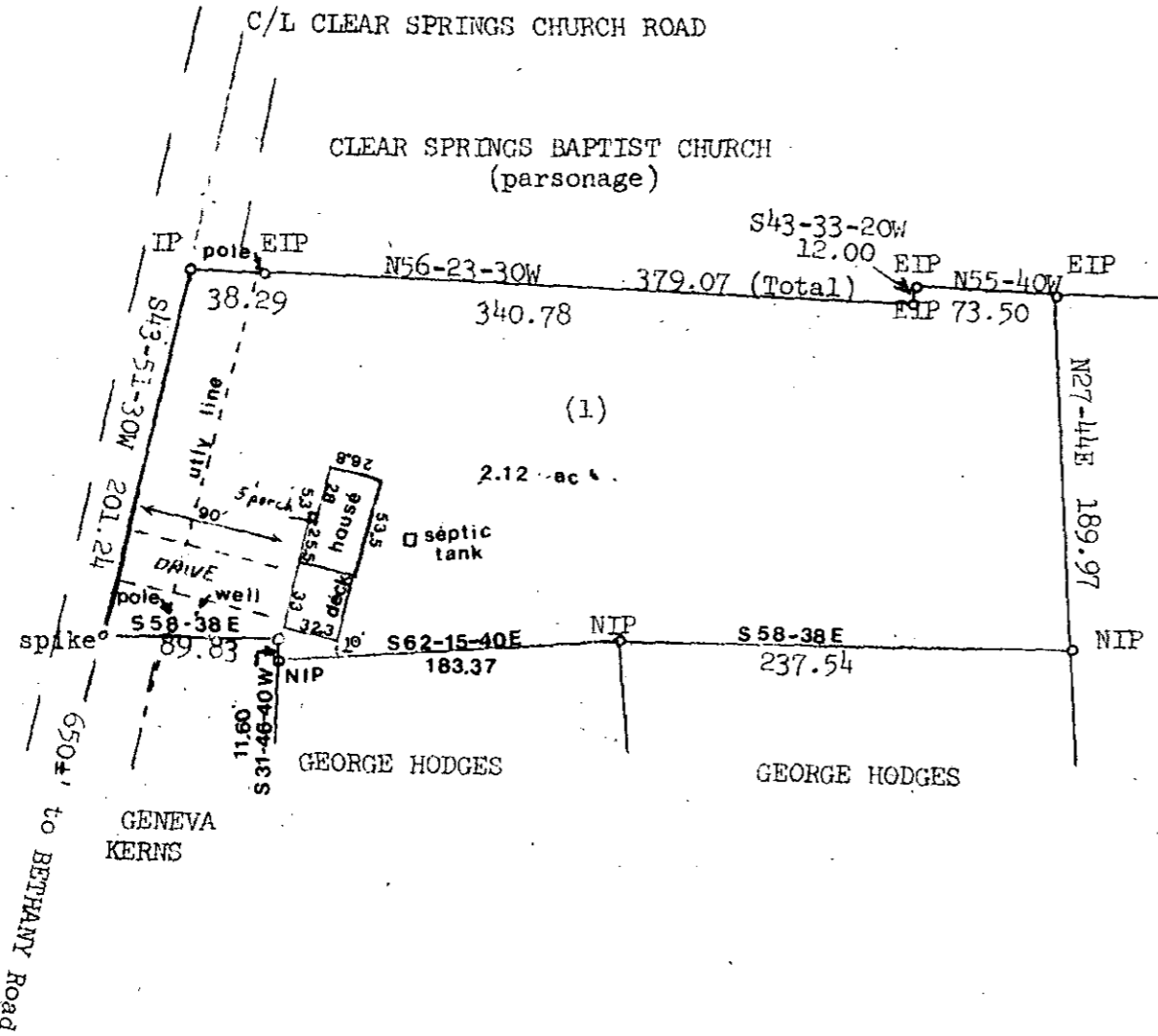
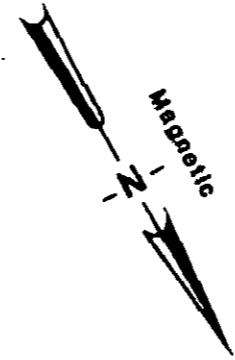

I certify that I surveyed this property and found that there are no encroachments on this property and that this property does not encroach on adjoining property. This property is not located in a flood hazard area.

I certify that this plat was drawn by me from a field survey made by me, that the error of closure is 1:10,000+, That the area was calculated by the DMD method.

John R. Long
 SC _____ RLS _____ 6270
 9316

OCT 15 1982 9-H-5



GEORGE HODGES		
DATE: 9-28-82	SCALE: 1" = 100'	JOB NUMBER: 80-628-26-17
STATE: SC	COUNTY: Greenville	CITY/TOWNSHIP: near Simpsonville
Ref. Plat by C. O. Riddle, RLS, 'D. D. HUGHES ESTATE'		6-03-77
FORESTERS		SURVEYORS (803-634-5033)
JOHN R. LONG & ASSOC. 322 COLLEGE AVENUE CLEMSON, S.C. 29631		5 OCT

MICROFILMED