

This is to certify that on September 30, 1982 I surveyed the property shown on this plat, known as the Property of Carl Hollis and Kathleen W. Hollis recorded in the RMC Office of Greenville County in Deed Book 1108 on page 922, and that the property lines, walls and buildings are as shown hereon; that the building located on said lot does not encroach or project on adjacent streets or property, and that no adjacent walls or buildings encroach or project on said premises, and that no utility lines cross this property except as shown hereon. This property is not located in a designated flood hazard area.

James R. Freeland
James R. Freeland PLS & PE 4781

FILED
GREENVILLE CO. S.C.
OCT 28 4 14 PM '82
DONNIE S. TANKERSLEY
R.M.C.

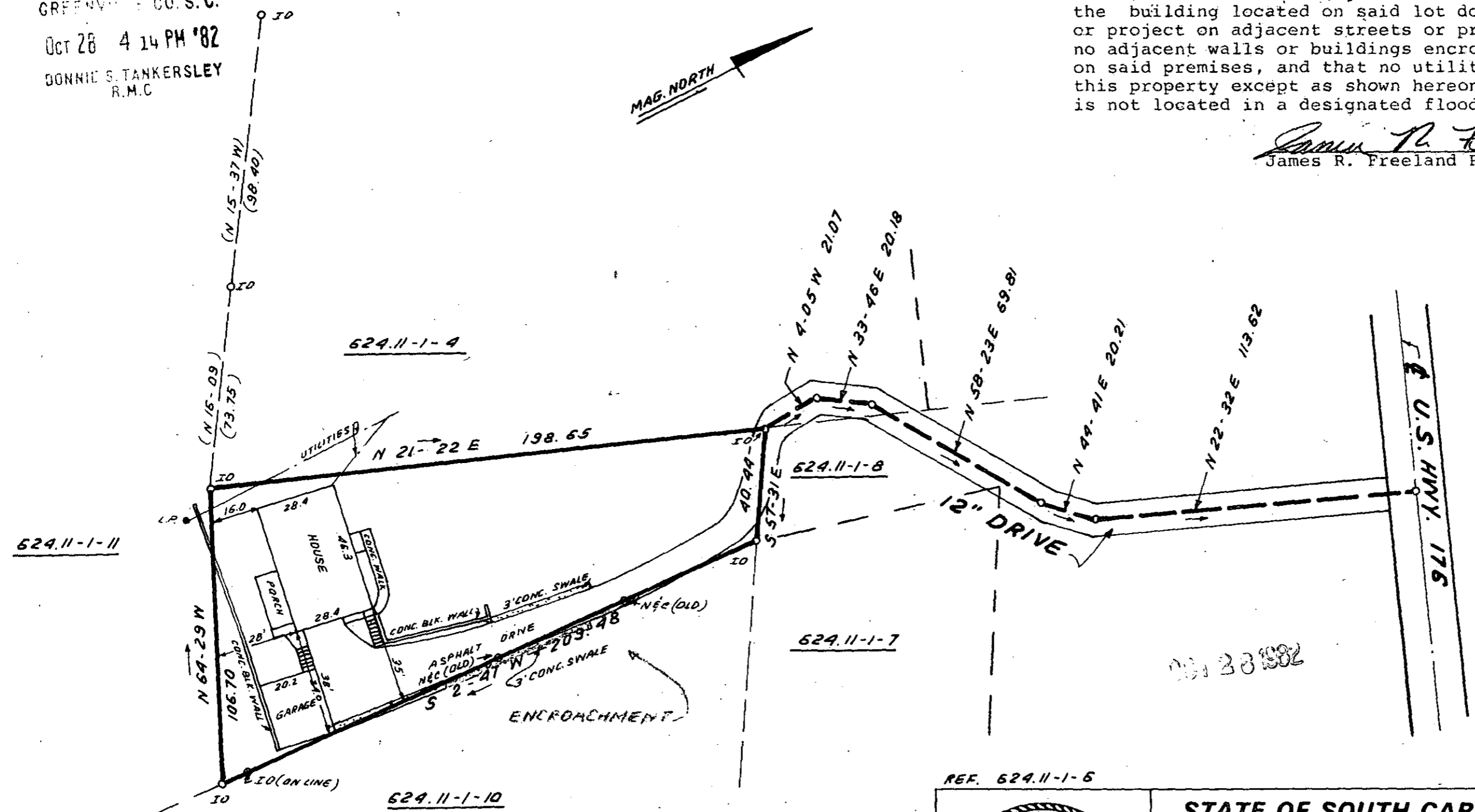

10324
9-A-11

SEP 30 1982

REF. 624.11-1-6



STATE OF SOUTH CAROLINA
GREENVILLE COUNTY

PROPERTY OF
KAY N. FLYNN

FREELAND & ASSOCIATES
Engineers & Land Surveyors

GREENVILLE, S.C.

SURVEY	F.E.L.
DRAWN	B.P.
CHECK	M.L.C.
SCALE	1" = 40'
DATE	SEPT. 30.82
DWG. NO.	7918 5.00CI

MICROFILMED