

NOTE: REFERENCE

SEE PLAT OF PROPERTY OF L. H. TANKERSLEY BY W.R. WILLIAMS, JR. DATED OCT. 28, 1981.

FILED GREENVILLE CO. S.C.

OCT 29 3 42 PM '82

DONNIE S. TANKERSLEY R.M.C.

To The Best Of My Knowledge This Structure Is Not In An Established Flood Zone.

I Hereby Certify That The Measurements As Shown Above Are Correct And There Are No Encroachments Or Projections Other Than Shown.

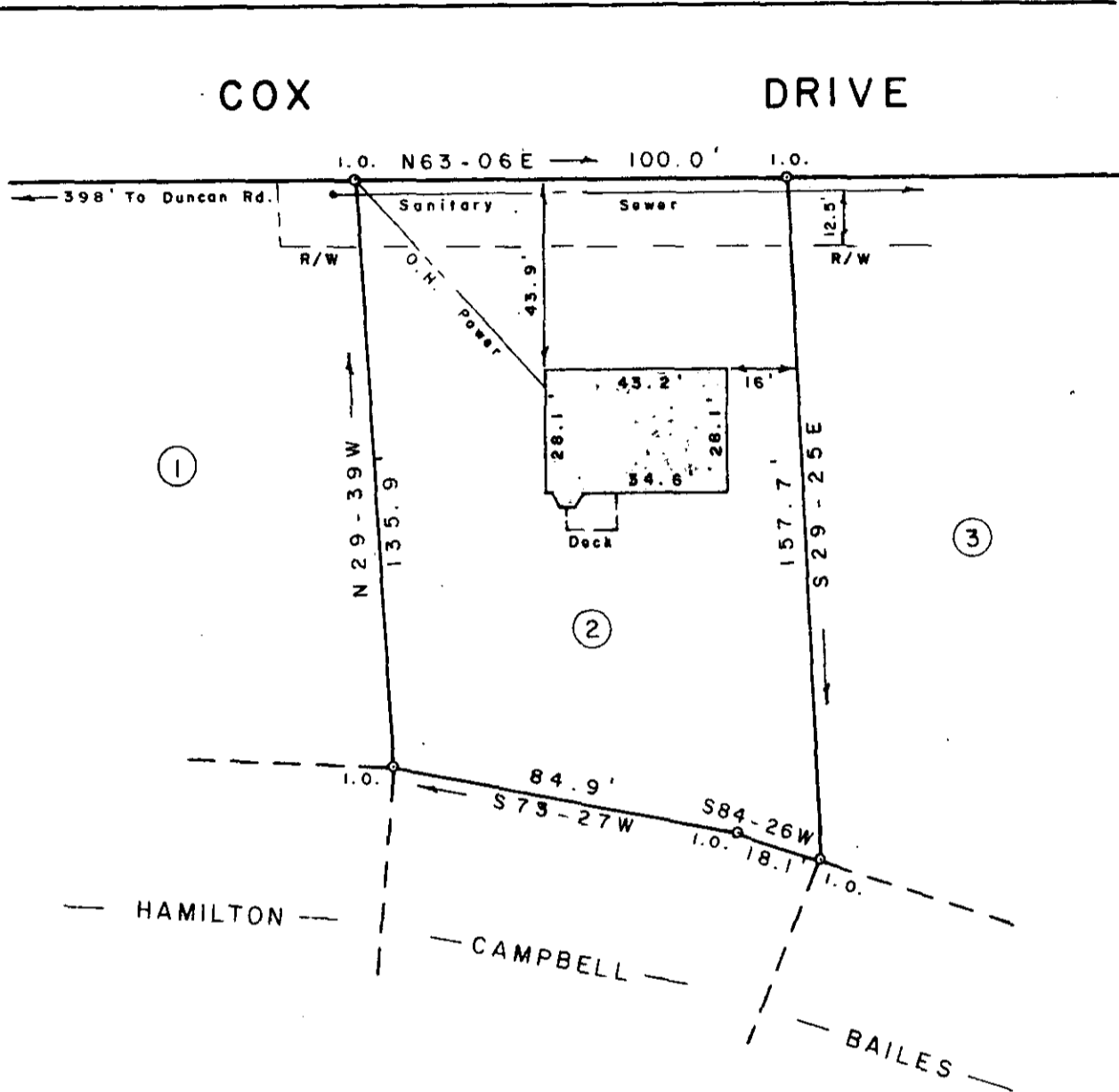
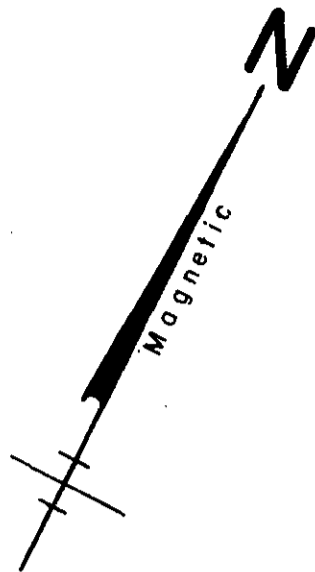

SURVEY FOR NANCY B. SPARGO

TRAVELERS REST GREENVILLE CO.

SOUTH CAROLINA

OCTOBER 12, 1982

9-A-14

OCT 29 1982 10421

SCALE: 1" = 100'

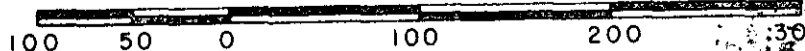

W. R. WILLIAMS, JR. ENGR./SURVEYOR, Inc. P. E. & L. S. No. 3979 15 S. MAIN STREET TRAVELERS REST, S. C. 29690

I hereby certify that the ratio of precision of the field survey is 1/5,000 as shown hereon and the area was determined by DMB method of area calculation.

W.R. Williams, Jr. P.E. & L.S. No. 3979