

MICROFILMED

NOTES:  
1. THERE IS A 5' UTILITY AND DRAINAGE EASEMENT ALONG EACH SIDE OF ALL SIDE PROPERTY LINES, AND A 5' EASEMENT ALONG EACH SIDE OF REAR PROPERTY LINES.

FILED  
GREENVILLE CO. S.C.  
DEC 6 11 43 AM '82  
DONNIE S. TANKERSLEY  
R.M.C.

LOT 101

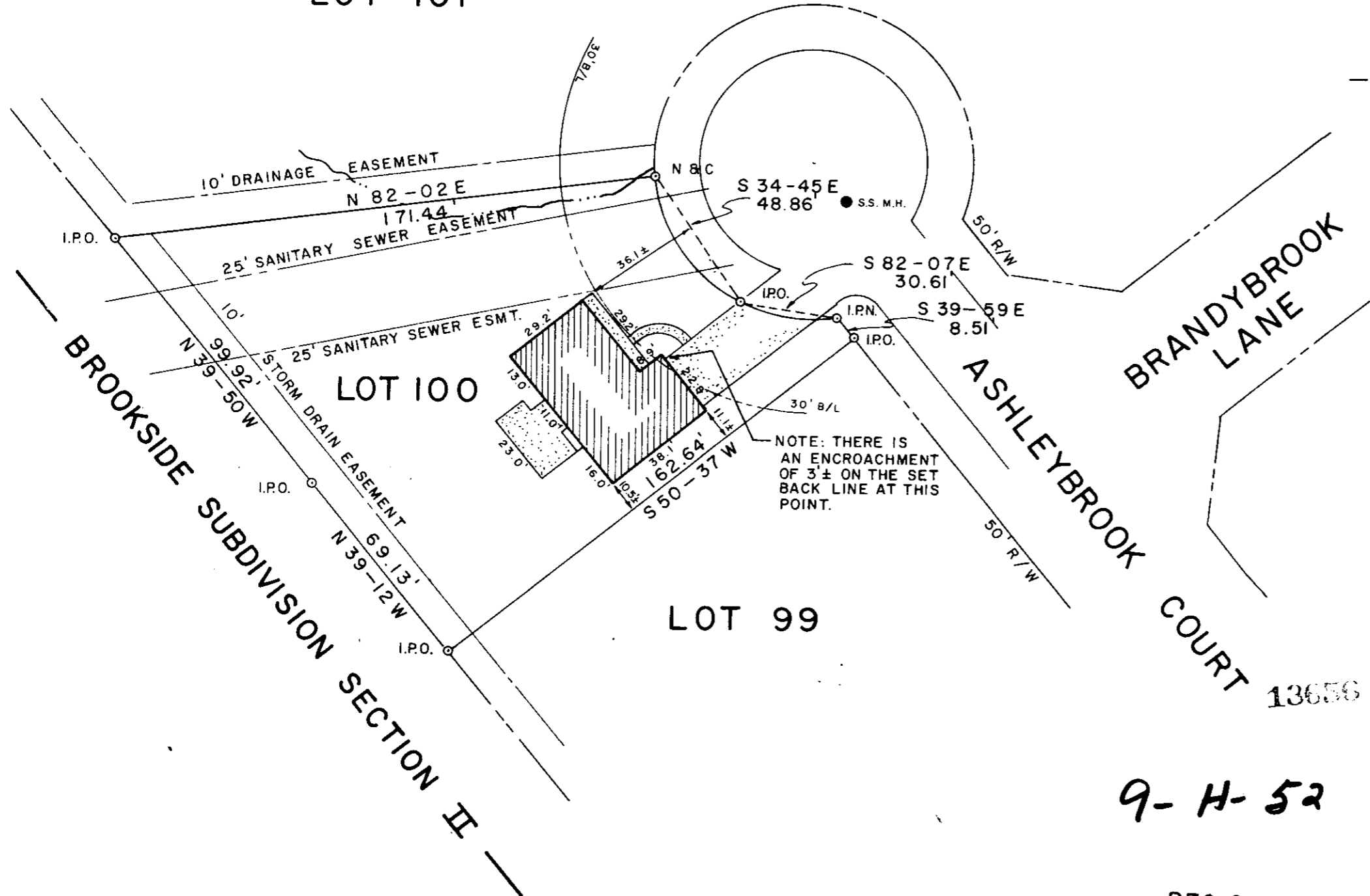

MAGNETIC

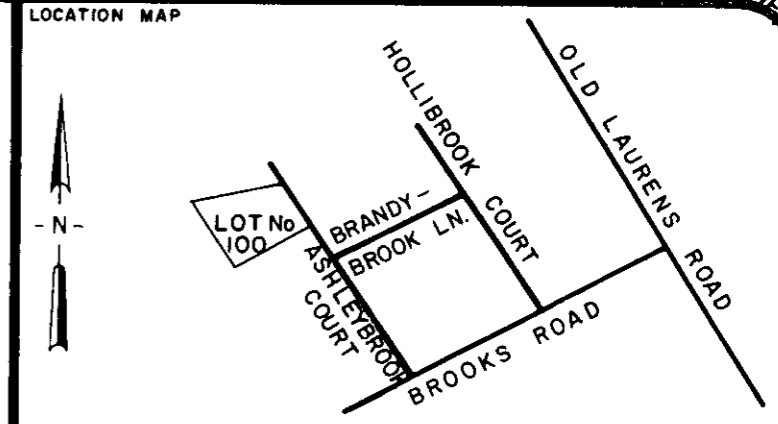

CERTIFICATION:  
1. (4) This is to certify that the bearings and distances, and or measurements, shown on this plat are correct, and that all rights of way, easements, and encroachments, obvious and apparent from field observation of the subject property at the time of the survey are as shown.  
2. (4) This is to certify that the area of the subject property shown on this plat was computed by the coordinate method of area calculation and that this is a CLASS B survey.  
3. (4) The Department of Housing and Urban Development Flood Way Data for Greenville County shows this property ( ) to be in a flood plain, ( ) not to be in a flood plain, (4) location cannot be determined.

*William N. Davis* 12 Nov 82 7261  
SIGNATURE OF REGISTERED LAND SURVEYOR DATE S.C. REG. NO.

REFERENCES

PB 5D-24	DB 1146-42	BBM 6.2-1-371
PB	DB 1168-931	BBM 6.2-1-370
PB	DB 1115-409	BBM 6.2-1-372
PB 7C-31	DB 1028-709	BBM 6.1-1-41

REVISIONS AND RECERTIFICATIONS

NO.	BY	DATE	DESCRIPTION	JOB NO. REFERENCE	APPROVED

PROPERTY SURVEY FOR  
**TOM F. ROULEAU AND  
PHYLLIS P. ROULEAU**

LOT No. 100  
BROOKSIDE SUBDIVISION  
SECTION IV PHASE II  
GREENVILLE SOUTH CAROLINA

SCALE 40 0 40 80

RESEARCH TAG	DRAWN WNS	CHECK TAG	DATE 12 NOV 82
FILE	FIELD WORK BY TAG-TR	JOB NO. 82207	

**ARBOR ENGINEERING**  
P.O. BOX 263, GREENVILLE, S.C.  
LANDSCAPE ARCHITECTS-ENGINEERS-LAND SURVEYORS

9-H-52

DEC 6 1982