

Note:  
No Building Shall Be Constructed  
So As To Encroach Upon 100.0 Ft.  
Well Easement As Shown Hereon.

FILED  
GREENVILLE CO. S.C.  
DEC 9 3 32 PM '82  
DONNIE S. TANKERSLEY  
R.M.C.

DEC 9 1982



LOCATION MAP  
M.T.S.

**na**

THIS SURVEY IS AN  
ORIGINAL COPY OF THE  
SURVEY RECORD. IT IS  
THE PROPERTY OF THE  
SURVEYOR AND SHALL  
REMAIN IN HIS POSSESSION  
UNTIL THE SURVEY IS  
COMPLETE. IT IS NOT TO  
BE REPRODUCED OR  
COPIED IN ANY MANNER  
WITHOUT THE WRITTEN  
CONSENT OF THE SURVEYOR.  
© 1982 Donnie S. Tankersley

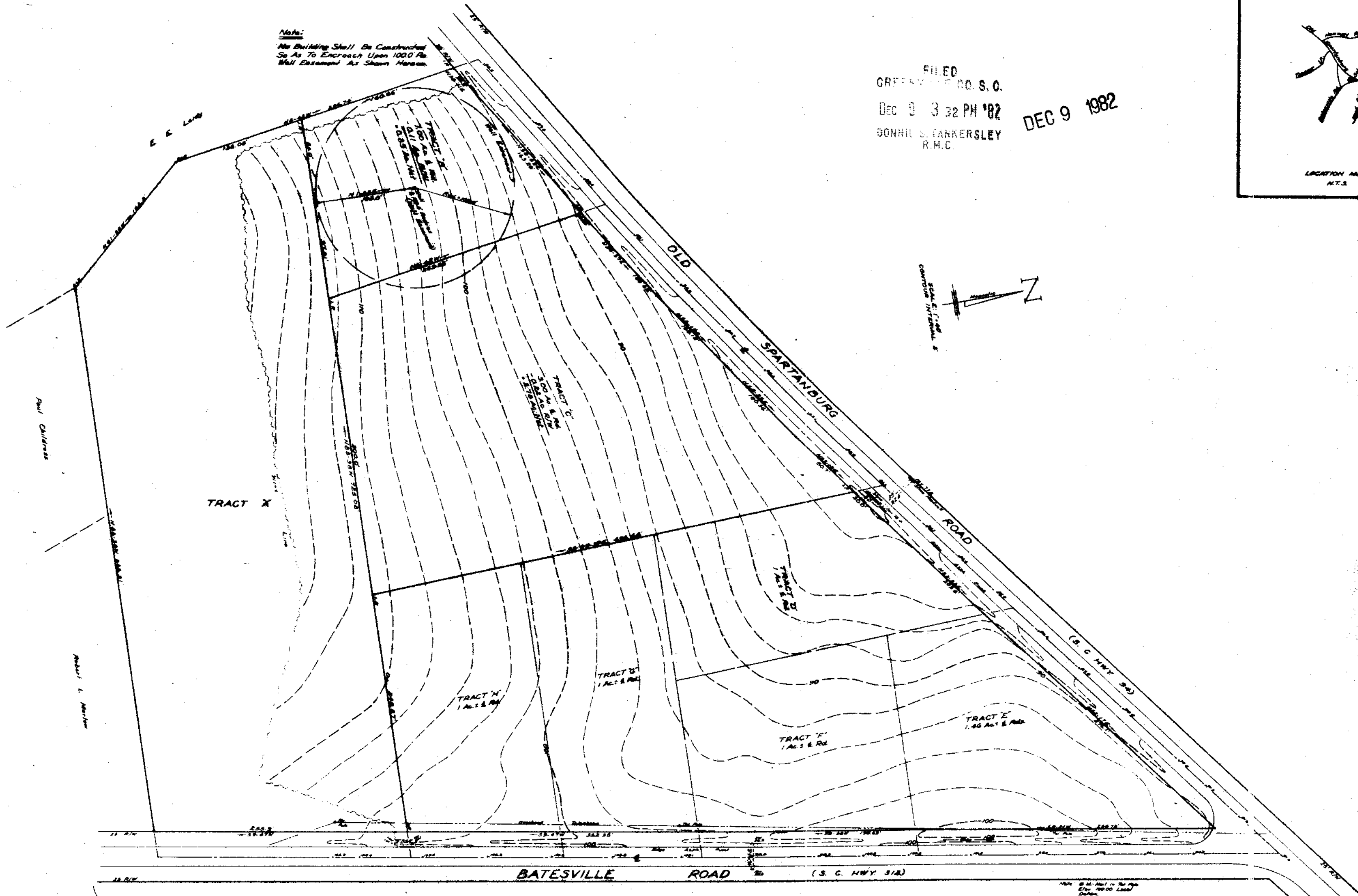

AREA-TRACT X  
400 Acres & Rd.  
-0.15 Acres R/R  
-3.05 Acres Net

TOPOGRAPHICAL SURVEY  
FOR  
FELLOWSHIP PRESBYTERIAN CHURCH

14014

9-H-56 ✓

NEAR GREER  
GREENVILLE CO., S.C.

SCALE 1" = 40'

Note:  
Tracts D' & H' Not Divided  
In Field & Interior Lines As Shown Are  
Preliminary Only.

I hereby certify that the State of Georgia  
of the Field Survey in 1/20,000' AS  
Shown Hereon and The Area Was Determined  
By D. S. P. Tankersley.  
MAY 11, 1982  
Revised Oct. 1982  
W. R. WILLIAMS, JR.  
ENGINEER/SURVEYOR, INC.  
P.O. BOX 3870  
15 S. MAIN ST.  
TRAVELERS REST, S.C.  
29630



W. R. Williams, Jr.

5.0001



MICROFILMED