

FILED
GREENVILLE CO. S. C.
DEC 17 1 47 PM '82
GRANTOR
630.3-1-43.3
DONNIE S. TANKERSLEY
R.M.C.

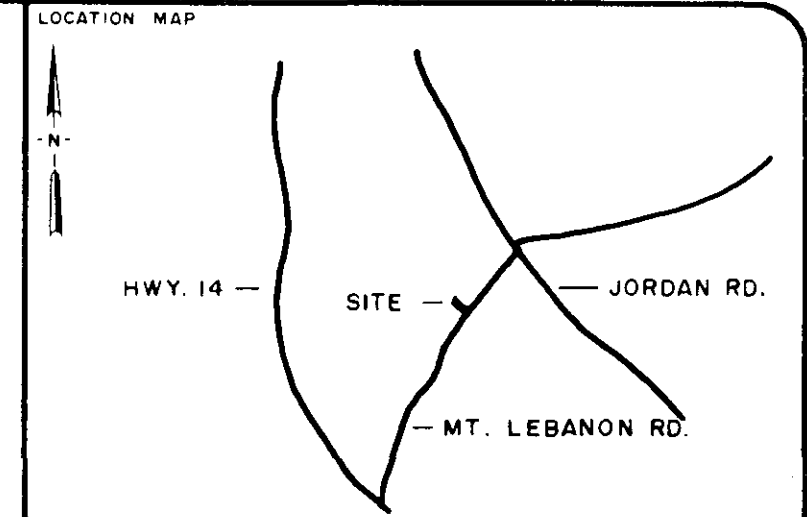
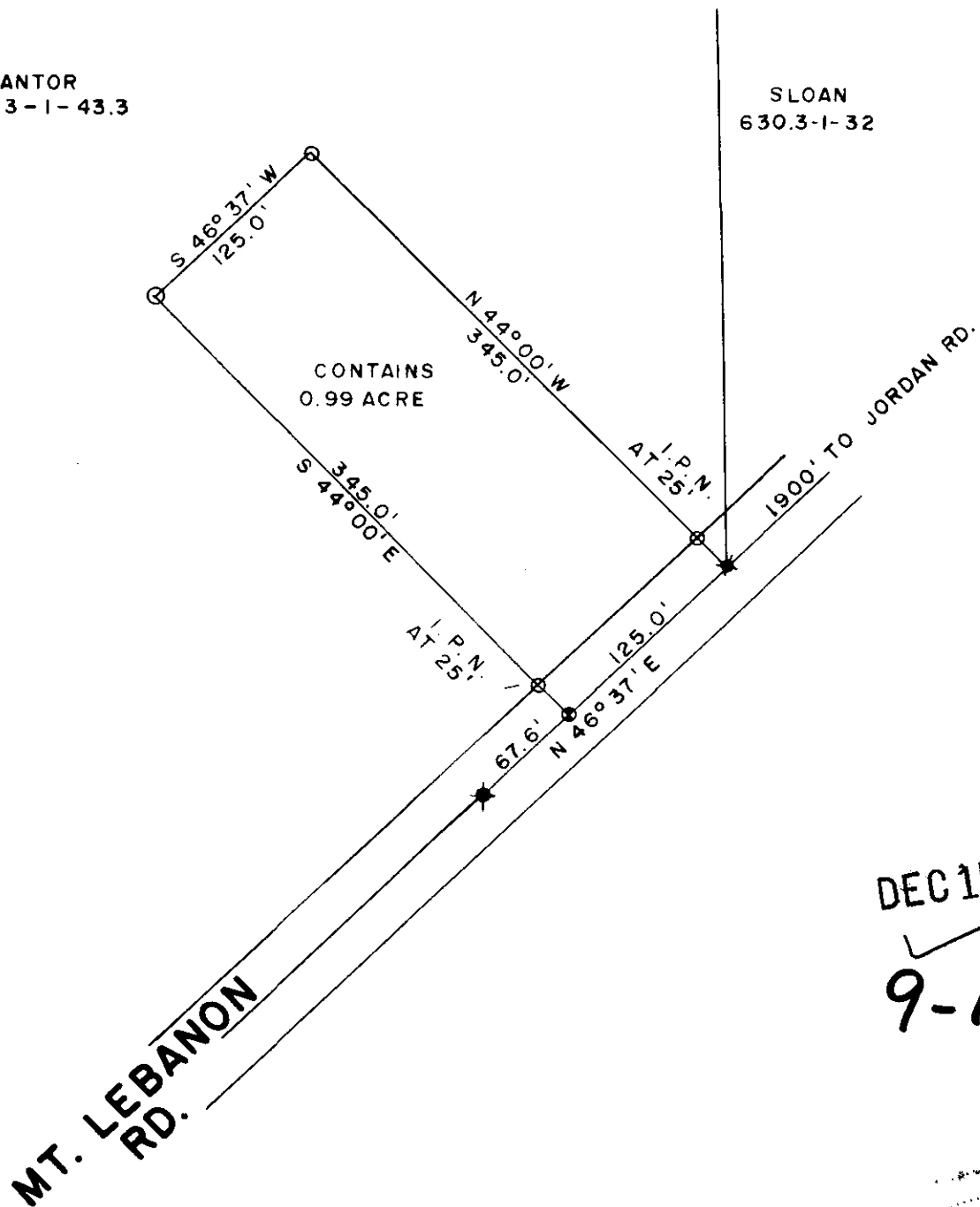

LEGEND

○	I.P. SET	⬭	STONE
●	I.P. FOUND	⊙	R.R. SPIKE
⊕	NAIL & CAP SET	◆	NAIL & CAP FOUND

I hereby certify that the ratio of precision of the field survey is 1/5000 as shown hereon and the area was determined by the coordinate method of area calculation.

I hereby certify that the measurements as shown on this plat are correct and that there are no encroachments or projections other than shown.

This property is subject to all easements, zoning ordinances and rights of way, of record or not of record, if any.

This property is not in a flood hazardous area.

PROPERTY OF
MAURICE B. HENSON

SURVEYED FOR
LARRY AND ELAINE SMITH

GREENVILLE COUNTY SOUTH CAROLINA

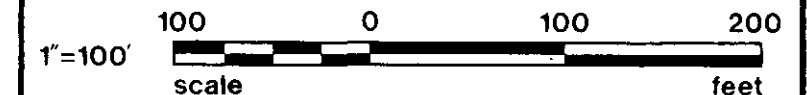

DRAWN	CHECK	DATE	JOB NO.
WCL	WCL	11-10-1982	1504 - 87

LINDSEY & ASSOCIATES INC.
HWY. 253 RT. 1, TAYLORS S.C. 29687
LAND & HYDROGRAPHIC SURVEYORS

DEC 17 1982
9-H-62

14831

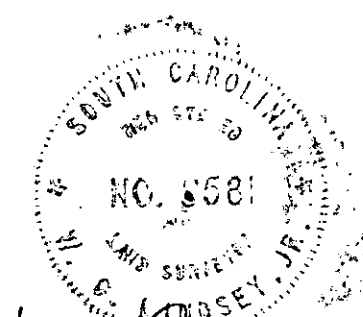

W. G. Lindsey, Jr.
SIGNATURE
12-7-82
DATE

PRINT MACHINE INC.

MICROFILMED