

NOTES:

1. THERE IS A 5' UTILITY AND DRAINAGE EASEMENT ALONG EACH SIDE OF ALL SIDE PROPERTY LINES, AND A 5' EASEMENT ALONG EACH SIDE OF REAR PROPERTY LINES.

**BELLINGHAM
FUTURE DEVELOPMENT**

FILED
GREENVILLE CO. S.C.
DEC 30 3 56 PM '82
DONNIE S. TANKERSLEY
R.M.C.

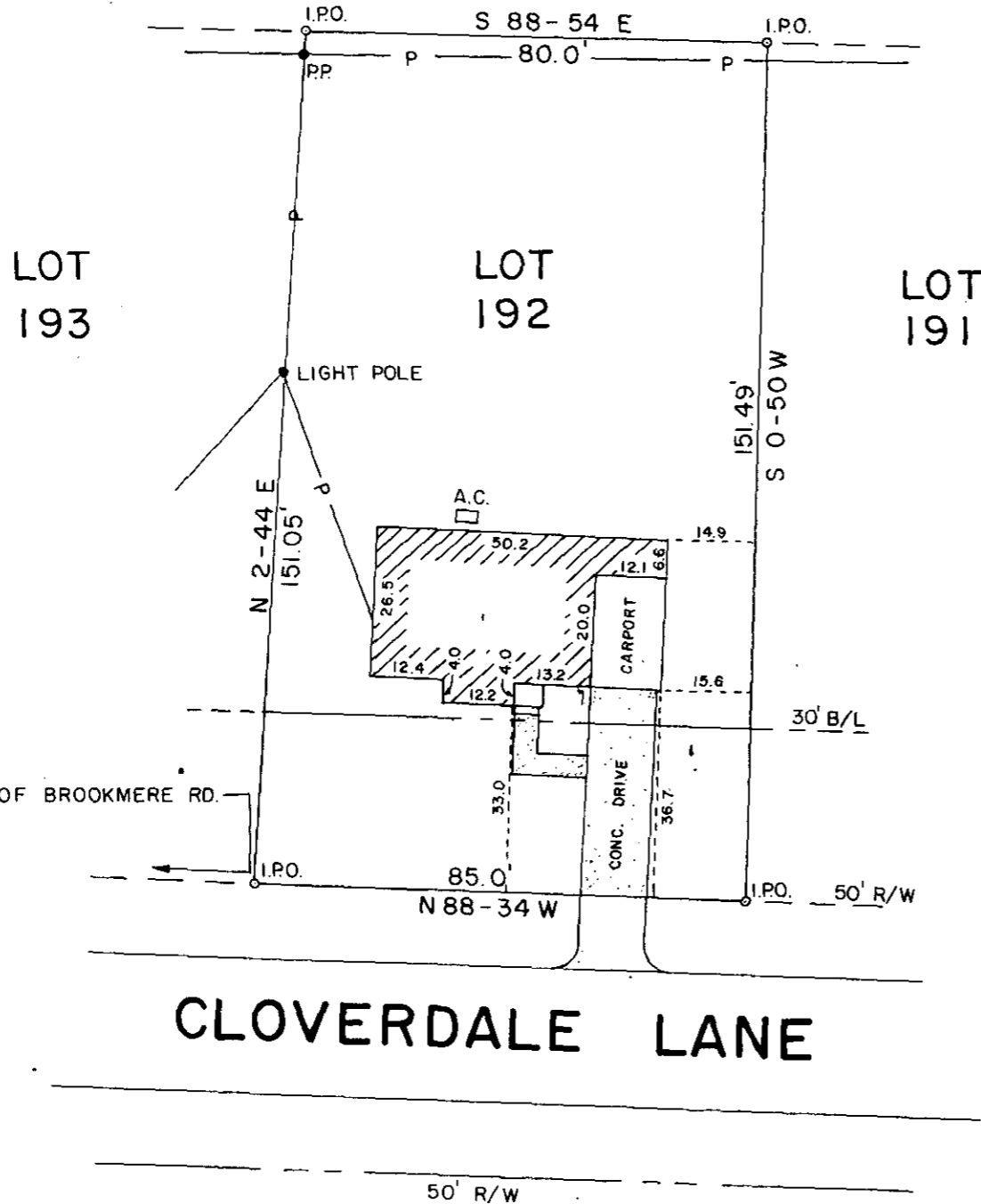
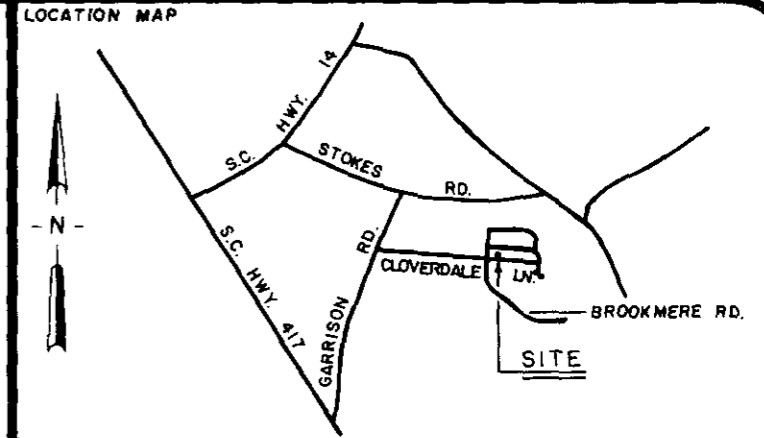
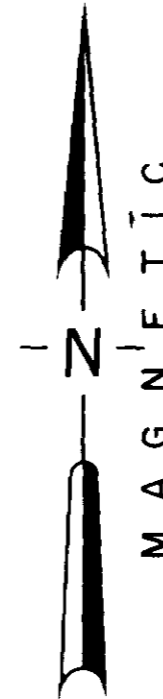

CERTIFICATION:
 1. (✓) This is to certify that the bearings and distances, and or measurements, shown on this plat are correct, and that all rights of way, easements, and encroachments, obvious and apparent from field observation of the subject property at the time of the survey are as shown.
 2. (✓) This is to certify that the area of the subject property shown on this plat was computed by the coordinate method of area calculation and that this is a CLASS A survey.
 3. (✓) The Department of Housing and Urban Development Flood Way Data for Greenville County shows this property is in a flood plain, (✓) not to be in a flood plain, () location cannot be determined.

Thomas A. Garrett 12/29/82 8612
 SIGNATURE OF REGISTERED LAND SURVEYOR DATE S.C. REG. NO.

REFERENCES

PB 4N-79	DB 1152-913	BB 300.1-1-118
PB "	DB 979-678	BB 300.1-1-119
PB "	DB 1047-264	BB 300.1-1-120
PB 4X-89	DB 1165-554	BB 300.1-1-152

REVISIONS AND RECERTIFICATIONS

NO.	BY	DATE	DESCRIPTION	JOB NO. REFERENCE	APPROVED

**PROPERTY SURVEY FOR
ERNESTO A. &
ALIZ T. HENAO
LOT 192
SECTION NO. 2 BELLINGHAM
SIMPSONVILLE SOUTH CAROLINA**

SCALE 1" = 30'

RESEARCH	WCM	DRAWN	STH	CHECK	WNS	DATE	27 DEC 1982
FILE		FIELD WORK BY	WCM, DPB			JOB NO.	82236

ARBOR ENGINEERING
 P.O. BOX 263, GREENVILLE, S.C.
 LANDSCAPE ARCHITECTS-ENGINEERS-LAND SURVEYORS

DEC 30 1982
 ✓ 9-H-70
 16031

5.0001 705 1 DE 30 82 5.0001