

SUNBELT PROP. INC.

L.V. & D.C. STOKES  
(538-1-1-31)

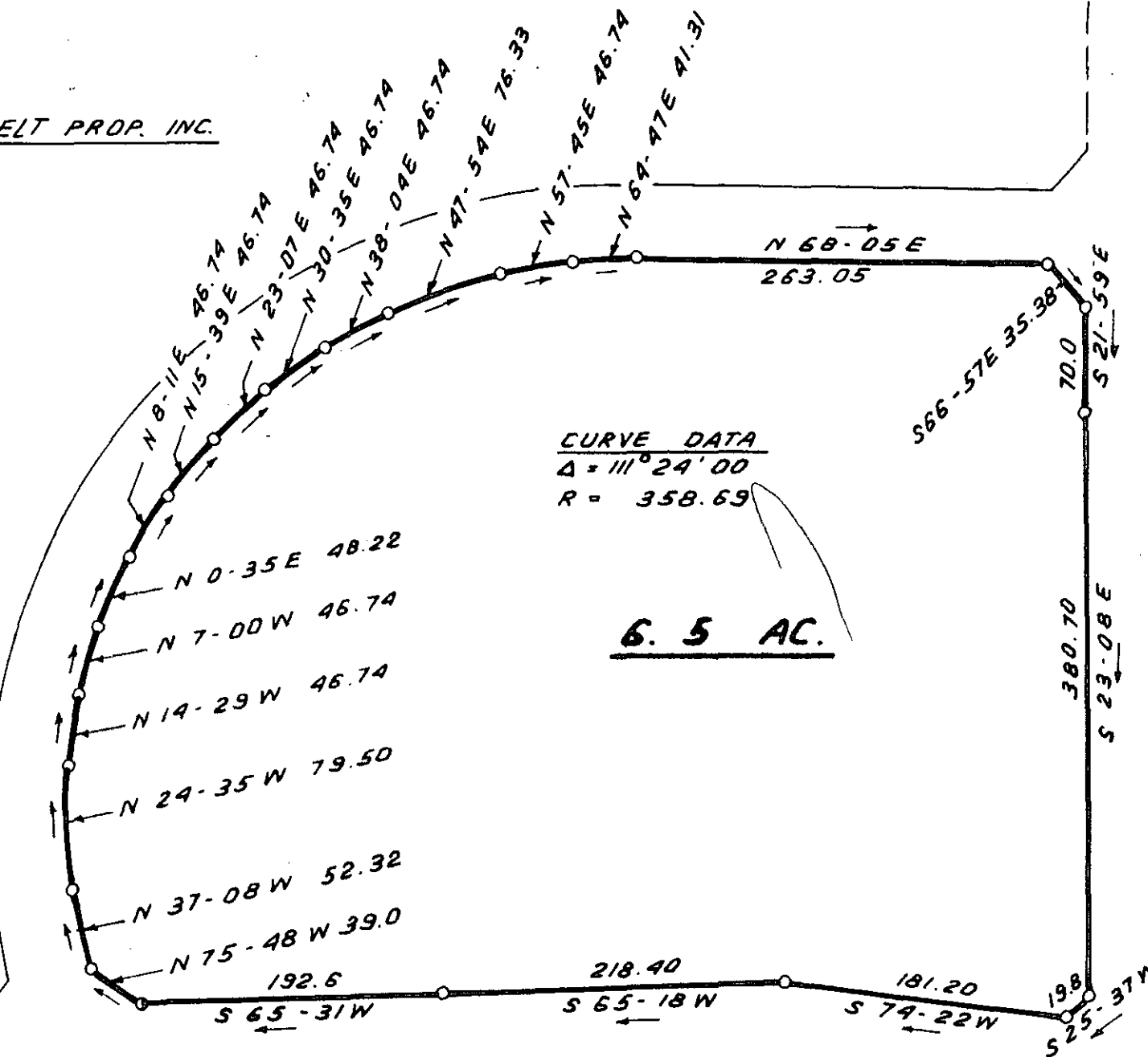

CURVE DATA  
Δ = 111° 24' 00"  
R = 358.69

**6.5 AC.**

**KIMBRELL ROAD**

**EAST NORTH ST. EXTENSION**

16846

9-H-78 ✓

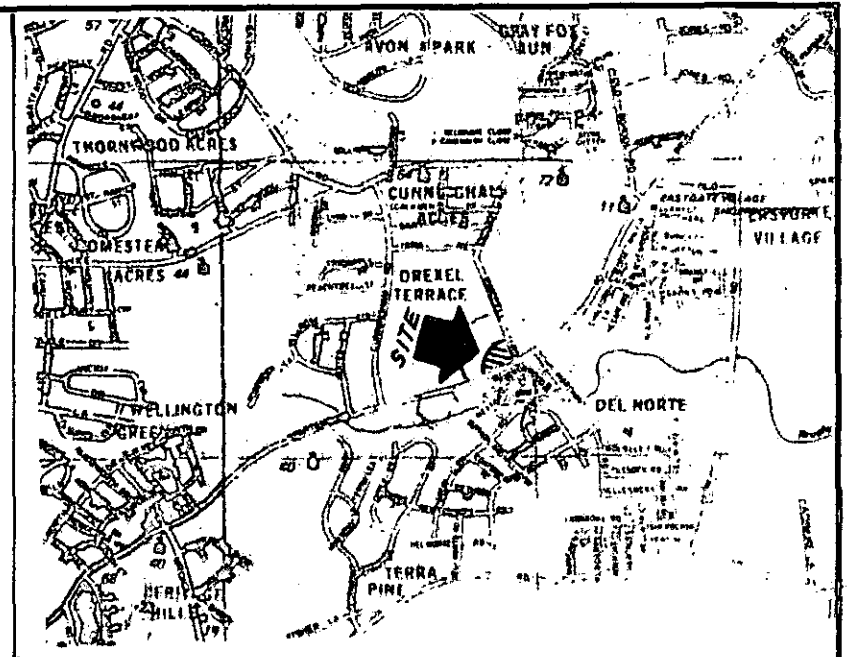

LOCATION MAP

FILED  
GREENVILLE CO. S.C.  
JAN 10 3 33 PM '83  
RONNIE S. TAMMERSLEY  
R.M.C.

I hereby certify that the ratio of precision of the field survey is 1/5,000 as shown hereon and the area was determined by DMD Method.

James R. Freeland  
James R. Freeland RLS & PE 4781

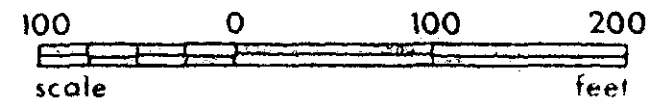

STATE OF SOUTH CAROLINA  
GREENVILLE COUNTY

PROPERTY OF  
SUNBELT PROPERTIES, INC.

FREELAND & ASSOCIATES  
Engineers • Land Surveyors

GREENVILLE, S.C.

SURVEY WBH II  
DRAWN B.R.  
CHECK  
SCALE 1" = 100'  
DATE JAN. 6, 1983  
DWG. NO. 7743

MICROFILMED