

MICROFILMED

Note:

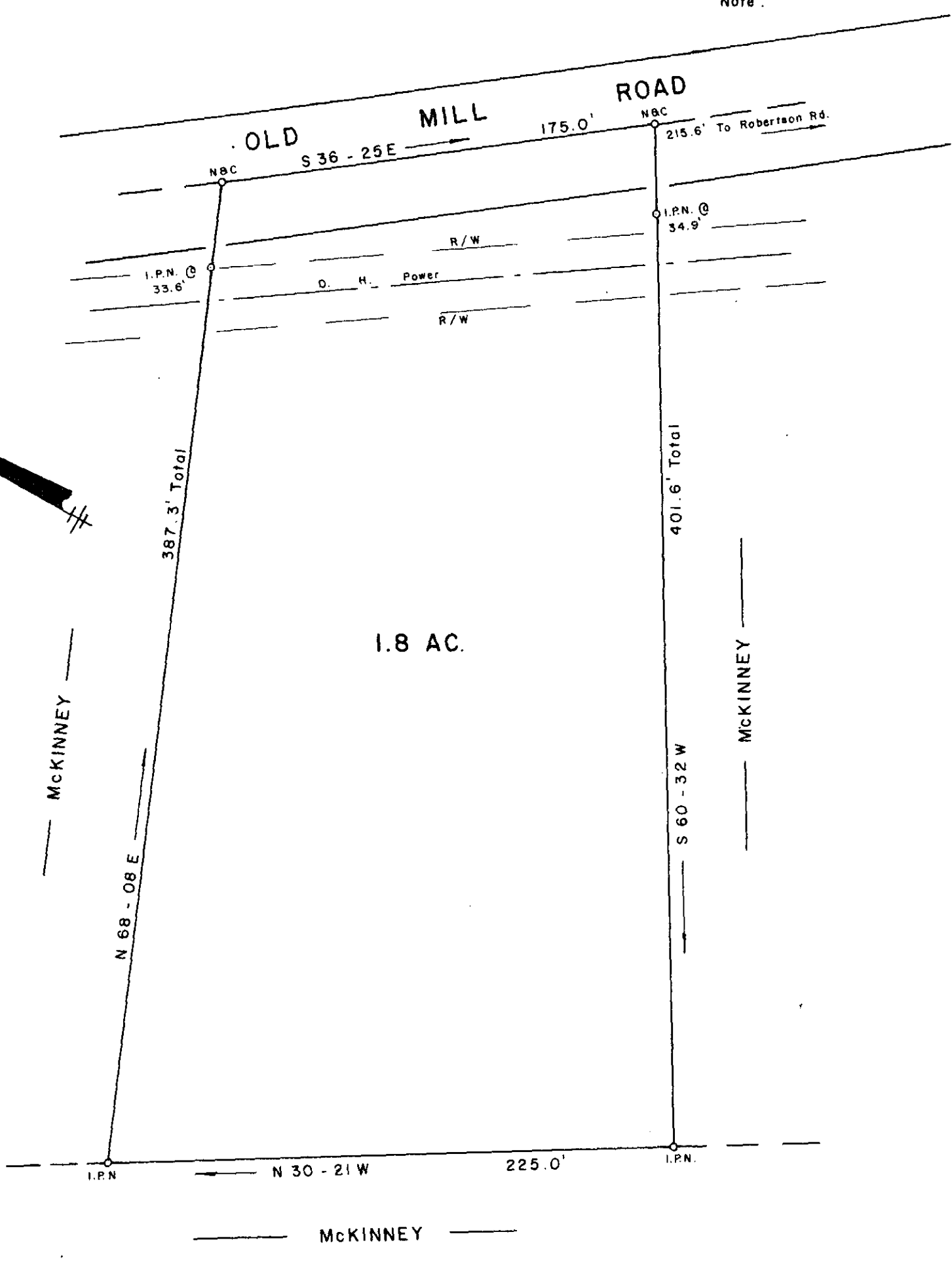

SURVEY FOR
JEFFERY M. PLUMBLEE

NORTH OF TRAVELERS REST GREENVILLE CO.
SOUTH CAROLINA
OCTOBER 8, 1982

FILED
 GREENVILLE CO. S.C.
 JAN 28 2 20 PM '83
 DONNIE S. TANKERSLEY
 R.M.C.

JAN 23 1983

9-H-98

18566

I Hereby Certify That The Ratio Of Precision Of The Field Survey Is 1/5000 As Shown Hereon And The Area Was Determined By D. M. O. Method.

Jeffery M. Plumblee
R.L.S.# 7881

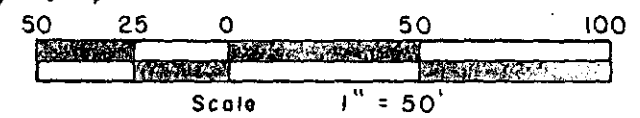



JEFFERY M. PLUMBLEE
INC.
REGISTERED LAND SURVEYOR
7881

P. O. BOX 780
TRAVELERS REST, S. C. 29690 (803) 834-4426



504.2-1-Pt.2

F. B. 9