

MICROFILMED

"THIS PLAT TO BE RECORDED IN THE R.M.C. OFFICE."

SCUFFLETOWN ROAD

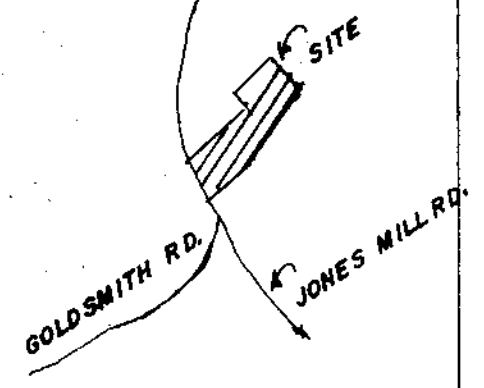

MAGNETIC NORTH

NOW OR FORMERLY KELLETT

FILED  
GREENVILLE CO. S.C.  
JAN 31 4 22 PM '83  
BONNIE S. TANKERSLEY  
R.M.C.

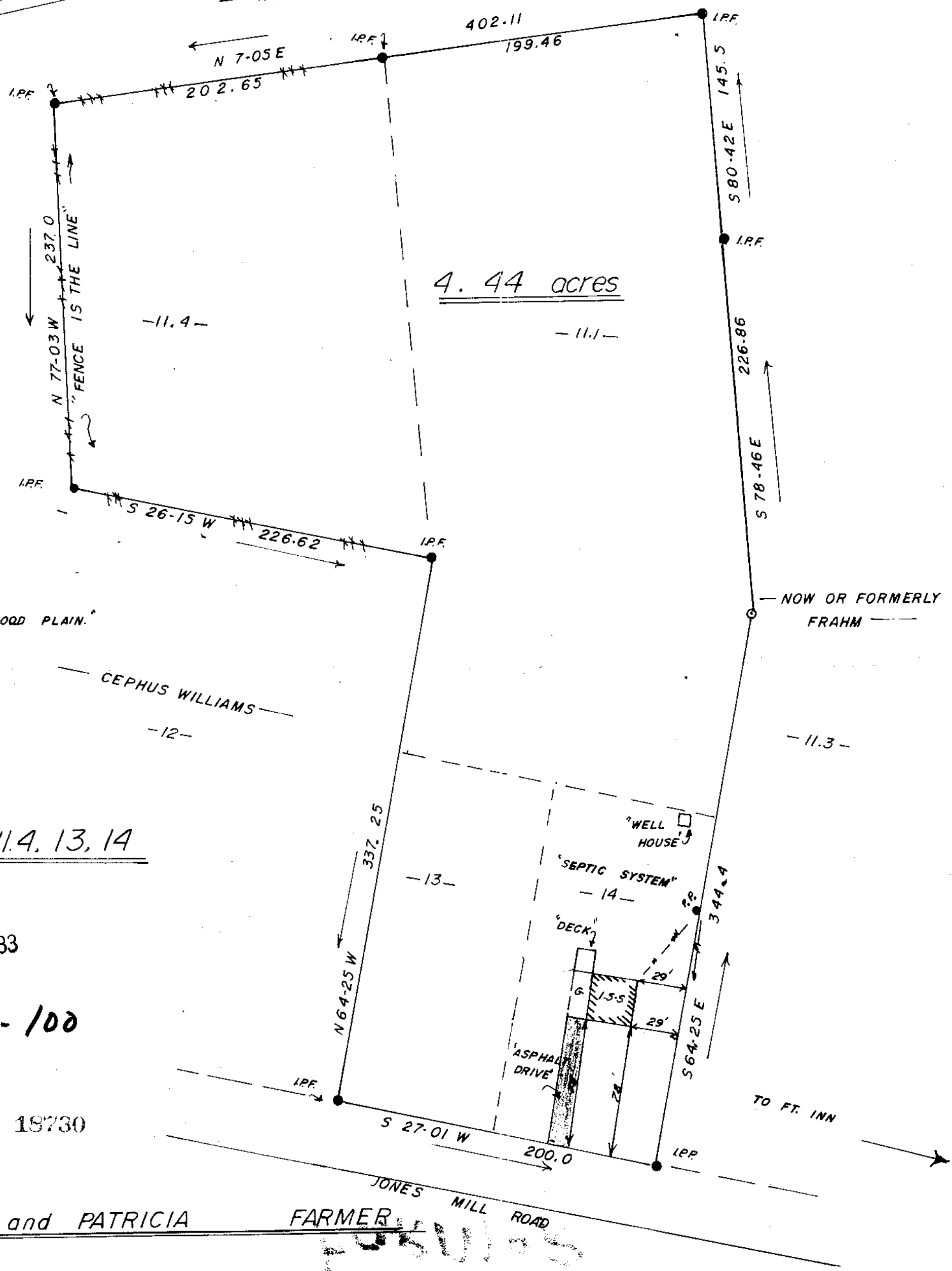

4.44 acres

IMPROVEMENT HEREON ARE NOT IN AN N.G.S. DESIGNATED FLOOD PLAIN.

REF. B.B. 555.3-1-11.1, 11.3, 11.4, 13, 14

JAN 31 1983

9-H-100

"THIS IS TO CERTIFY THAT THE ERROR OF CLOSURE OF THIS SURVEY IS 1 IN 5000, AND THE ACREAGE HAS BEEN DETERMINED BY THE D.M.D. METHOD."

19730

JOHN T. FARMER, III, and PATRICIA FARMER

THIS IS TO CERTIFY THAT ON THE 26<sup>th</sup> DAY OF JANUARY 1983 I SURVEYED THE PROPERTY SHOWN ON THIS PLAT BEING KNOWN AS LOT NONE ON PLAT OF NONE AND RECORDED IN THE R.M.C. OFFICE GREENVILLE COUNTY, S.C., IN PLAT BOOK NONE AT PAGE NONE; AND THAT THE PROPERTY LINES WALLS AND BUILDINGS LOCATED ON SAID LOT DO NOT ENCRANCH OR PROJECT ON ADJACENT STREETS OR PROPERTY, AND THAT NO ADJACENT WALLS OR BUILDINGS ENCRANCH OR PROJECT ON SAID PREMISES, AND NO POWER LINES CROSS THIS PROPERTY EXCEPT AS SHOWN HEREON.

J. L. MONTGOMERY, III, P. L. S.

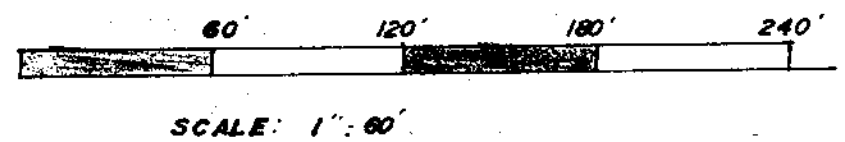

SCALE: 1" = 60'

J. L. MONTGOMERY, III  
Registered Professional Surveyor  
NORTH MAPLE STREET  
SIMPSONVILLE, S.C. 29688

