

MICROFILMED

FILED  
GREENVILLE CO. S. C.

NOV 4 2 56 PM '82

DONNIE S. TANKERSLEY  
R.M.C.

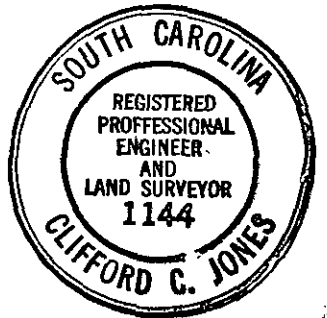
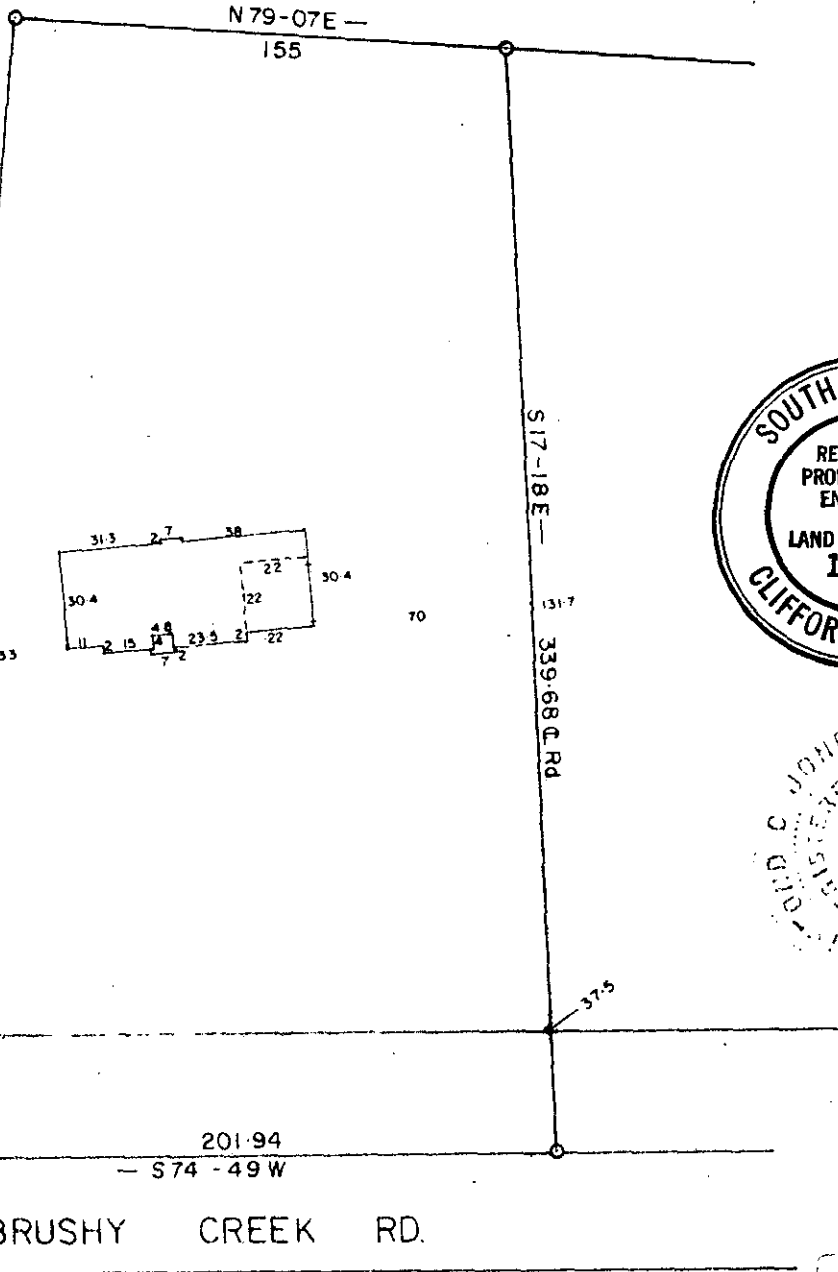
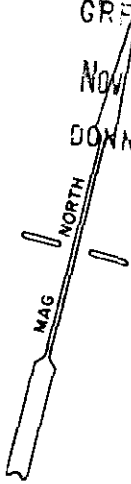

GCTO -----3 NO 4 82

NOTE: This lot does not lie in a flood plane.

PROPERTY OF  
RICHARD L. WADE

9-1-11 NOV 4 1982

GREENVILLE COUNTY, S. C.  
10992 NOV- 3 - 1982

This is to certify that on the 3 day of NOV 1982, I surveyed the property shown on this plat, being 1.41 AC ROSS L. WADE PROP. recorded in Plat Book of the R.M.C. Office for Greenville County, S. C., and that the property lines, walls and buildings are as shown hereon; that the buildings located on said lot do not encroach or project on adjacent streets or property; and that no adjacent buildings or walls encroach or project on said premises, and that no utility lines cross this property.

*Clifford C. Jones*  
Eng. Engineer No. 11448-0

