

FOURTH STREET

EDWARD STREET
THIRD STREET
WATER 10 FT W

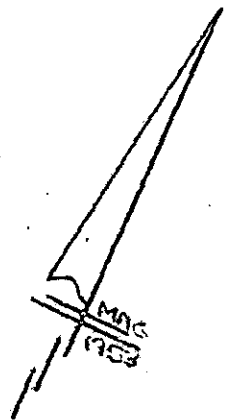
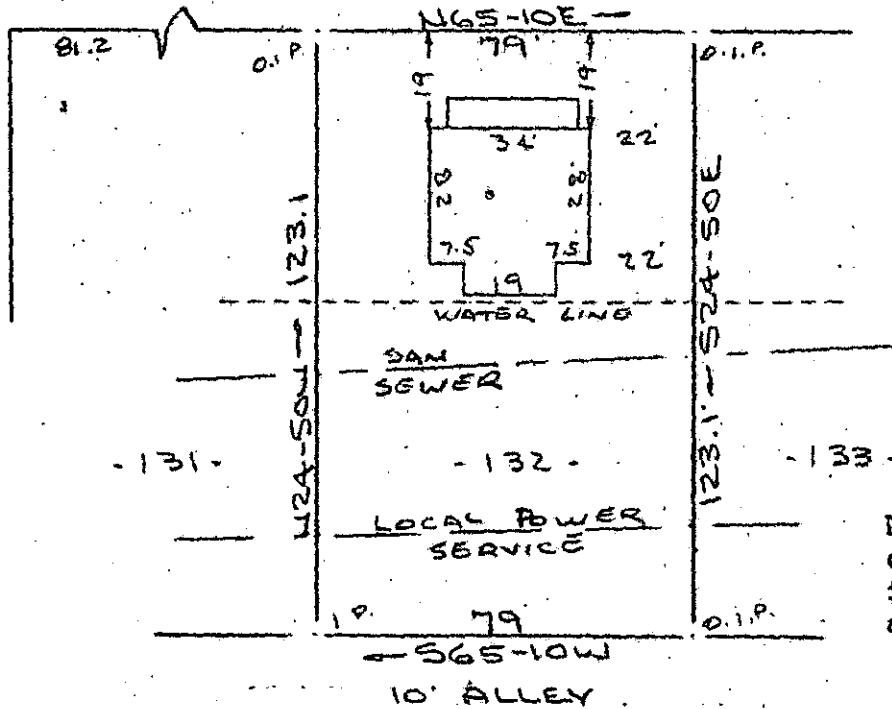

FILED
GREENVILLE CO. S. C.
DEC 7 1 09 PM '82
BONNIE S. TANKERSLEY
R.M.C.

Note: Improvements on this lot are not in a flood hazard area.

PROPERTY OF
RICHARD A. SCHULZ & ROBERTA M. SCHULZ
GREENVILLE COUNTY, SIMPSONVILLE, S.C.
SCALE: 1"=40' DEC 2, 1982

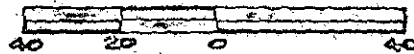

This is to certify that on the 2nd day of December, 1982, I surveyed the property shown on this plat, being known as lot 132 on plat of WOODSIDE HILLS and recorded in the RMC Office Greenville County, S. C., in Plat Book "GG" at Page 5; and that the property lines, walls and buildings are as shown hereon, and that the walls and buildings located on said lot do not encroach or project on adjacent street or property, and that no adjacent walls or buildings encroach or project on said premises, and no power lines cross this property except as shown hereon.

R. B. Bruce
R. B. Bruce, RLS-11952

9-I-79

13784

DEC 7 1982

CAROLINA SURVEYING CO.
112 Manly St.
Greenville, S. C.

