

FILED
 GREENVILLE CO. S. C.
 DEC 10 3 28 PM '82
 DONNIE S. TANKERSLEY
 R.M.C.

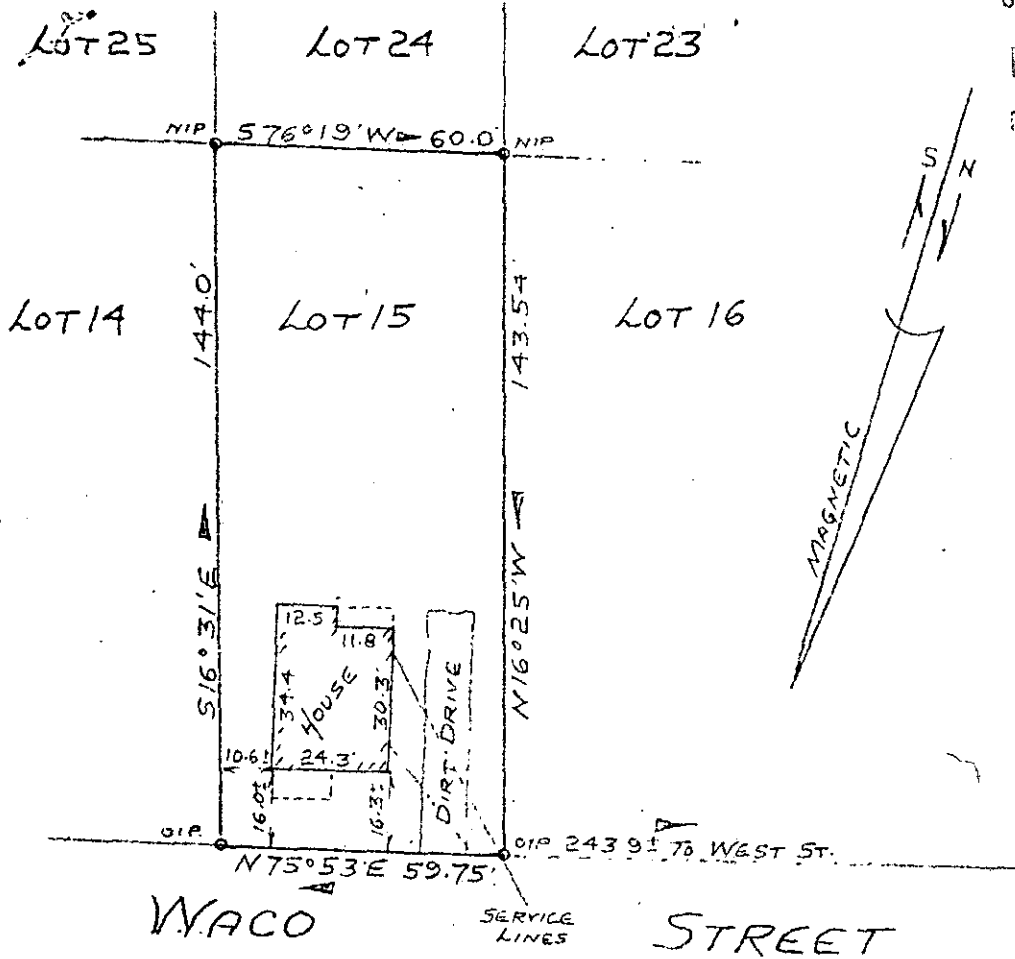

PROPERTY OF
JESSIE L. GRUMBLES
 NEAR GREENVILLE, GREENVILLE CO., SO. CAROLINA
 Nov 17, 1982 SCALE 1"=40'

DEC 10 1982

✓
 9-I-93 14154

GOTO -----2 DE 10 82 1430

This is to certify that on November 17, 1982, I surveyed the property shown on this plat, known as Lot No. 15 of Property of J. R. West as shown on a plat recorded in the MMC Office for Greenville County, in Plat Book C, Page 190, and that the property lines, walls and buildings are as shown hereon, and that the building located on said lot does not project nor encroach on adjacent streets or property, and that no adjacent walls or buildings project nor encroach on said lot, and that no utility lines cross this lot except as may be shown hereon.

NOTE: This property is not located within a flood hazard area.

Survey by: Richard D. Wooten, Jr.
 Greenville, South Carolina

SOUTH CAROLINA
 RICHARD D. WOOTEN, JR.
 S. C. B. L. S. No. 4628