

DEC 13 1 40 PM '82
BONNIE S. STANKERSLEY
R.M.C.

- 85 -
- 84 -
SEC #1 MOUNT VERNON ESTATES -

Note: Improvements on this lot are not in a flood hazard area.

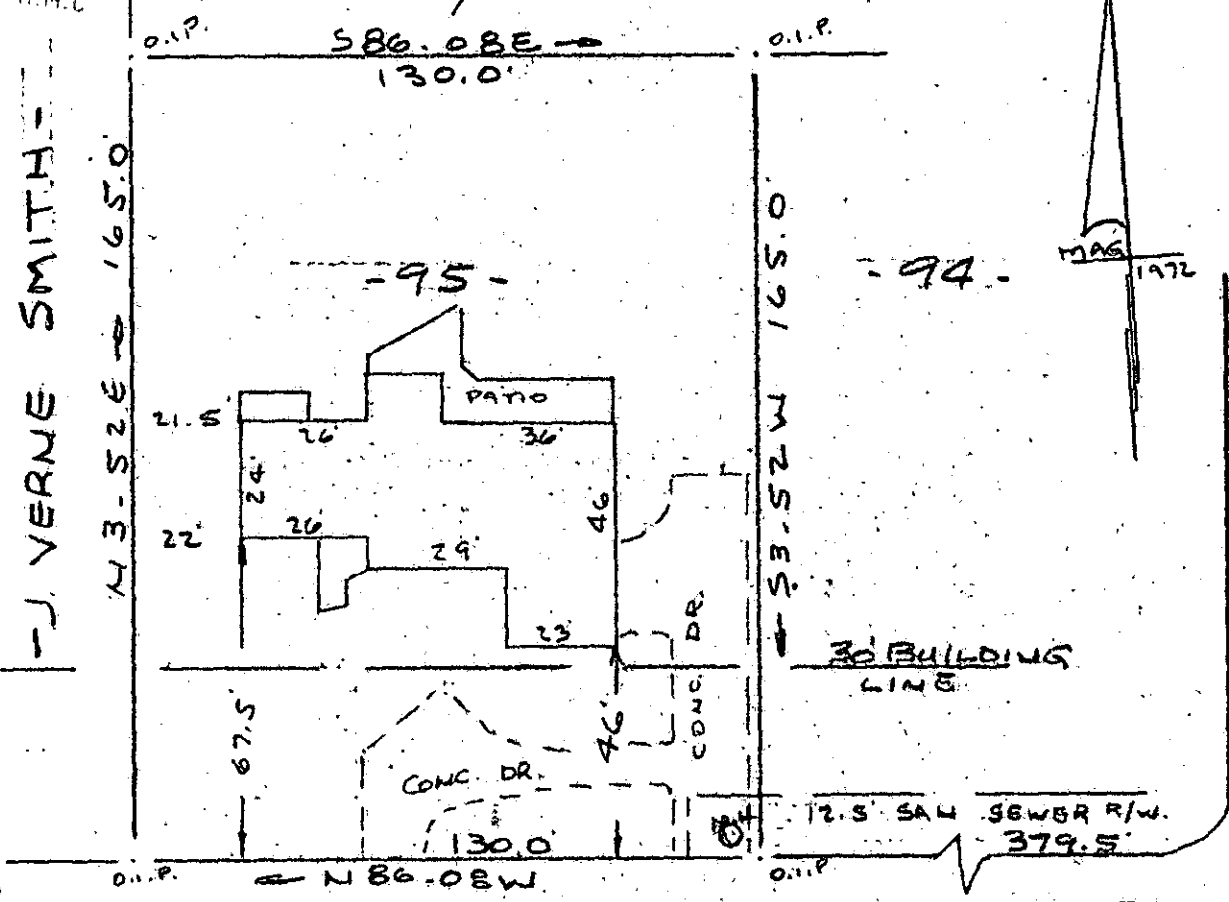

MAG 1972

MOUNT VERNON ROAD

PEACHTREE DRIVE
WATER IN ST R/W.

Note: There is a 5' drainage & utility easement each side all rear and side property lines.

PROPERTY OF
ELLEN T. WALL
GREENVILLE COUNTY, GREER, S.C.
SCALE 1" = 40' 8 DEC 1982

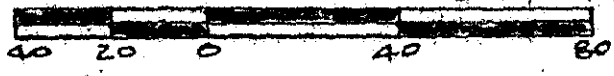

This is to certify that on the 8th day of December, 1982, I surveyed the property shown on this plat, being known as lot 95 on plat of MOUNT VERNON ESTATES PORTIONS OF SECTIONS 1 & 2 and recorded in the RMC Office Greenville County, S. C., in Plat Book "4 - X" at Page 12; and that the property lines, walls and buildings are as shown hereon, and that the walls and buildings located on said lot do not encroach or project on adjacent street or property, and that no adjacent walls or buildings encroach or project on said premises, and no power lines cross this property except as shown hereon.

DEC 13 1982

9-I-100

14319

R. B. Bruce

R. B. Bruce, RLS #1952



CAROLINA SURVEYING CO.
112 Manly St.
Greenville, S. C.

8010 1 DE 13 92 1014

3.0001

248/7A

T18.2-1.396