

MICROFILMED

FILED  
GREENVILLE CO. S.C.  
JAN 7 3 48 PM '83  
DONNIE S. TANKERSLEY  
R.M.C.

Winnie B. Lindsey (Estate)

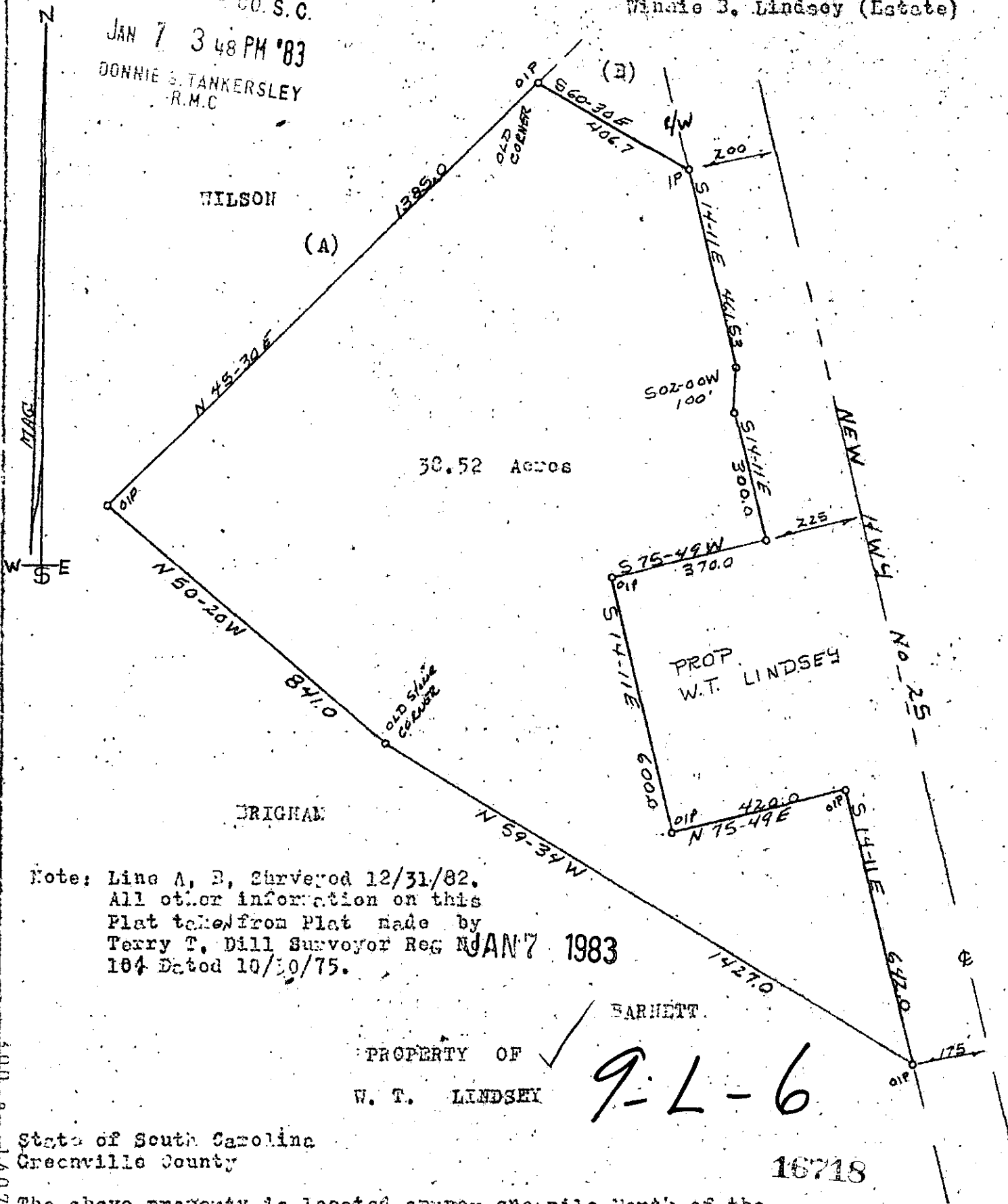

30.52 Acres

ORIGINAL

PROP. W.T. LINDSEY

NEW HWY No. 25

Note: Line A, B, Surveyed 12/31/82.  
All other information on this  
Plat taken from Plat made by  
Terry T. Dill Surveyor Reg No. 104 Dated 10/30/75.  
JAN 7 1983

PROPERTY OF  
W. T. LINDSEY

9-L-6

State of South Carolina  
Greenville County

16718

The above property is located approx one mile North of the  
Intersection of Hwy. No 11 and Hwy No 25.

Scale 1" = 300'

Date 12/31/ 82

Party Chief  
Frank Duncan

Reg No 1712 L. S.

