

MAGROFILMED

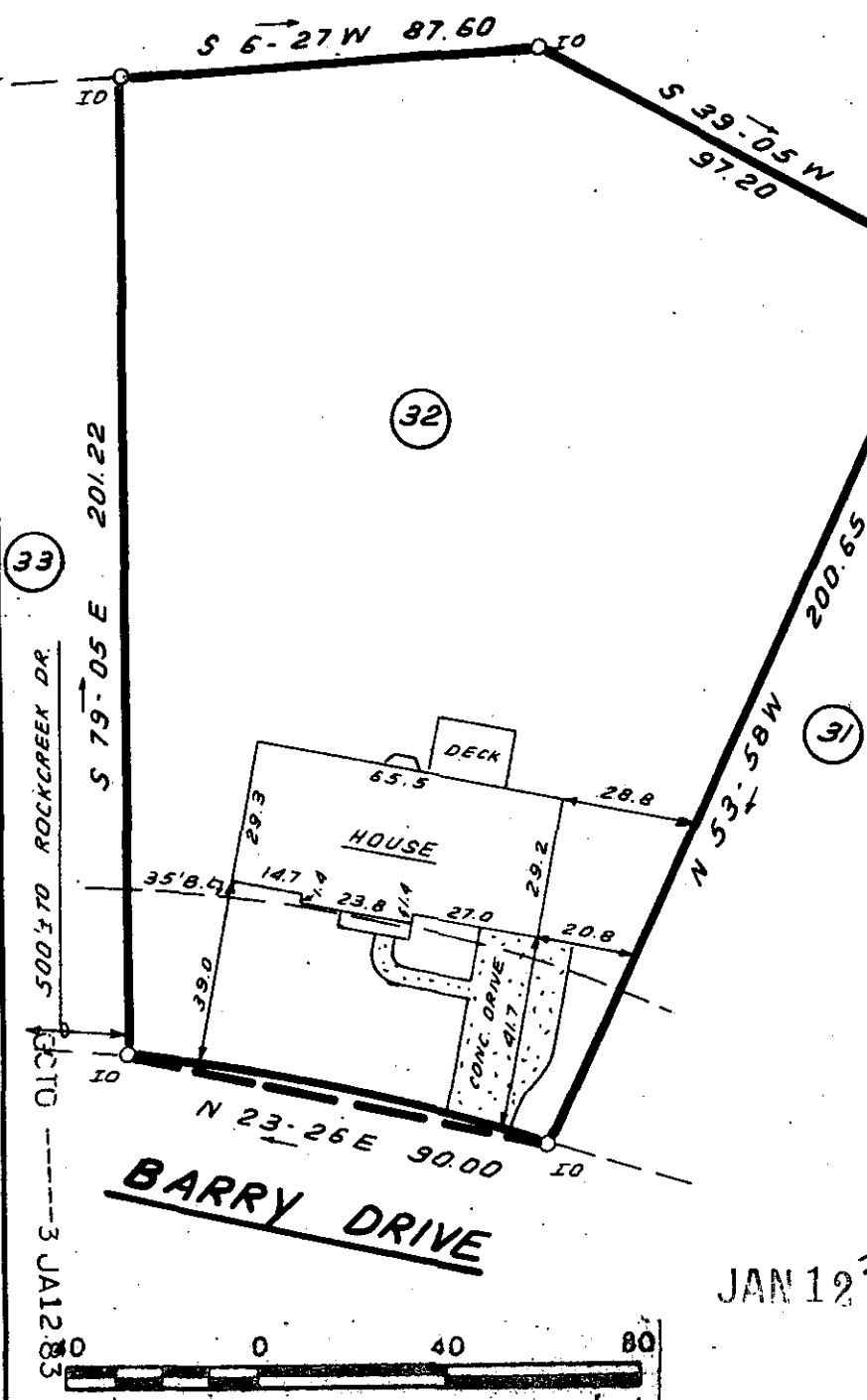

FILED  
 GREENVILLE CO. S.C.  
 JAN 12 2 49 PM '83  
 BONNIE S. TANKERSLEY  
 R.M.C.

This is to certify that on January 12, 1983, I surveyed the property shown on this plat, known as Lot 32, on the plat of Terrace Gardens, recorded in the RMC Office of Greenville County in Plat Book QQ on page 85, and that the property lines, walls and buildings are as shown hereon; that the building located in said lot does not encroach or project on adjacent streets or property, and that no adjacent walls or building encroach or project on said premises, and that no utility lines cross this property except as shown hereon. This property is not located in a designated flood hazard area.

*James R. Freeland*  
 James R. Freeland PLS and PE  
 4781

JAN 12 1983

17082

9-2-21

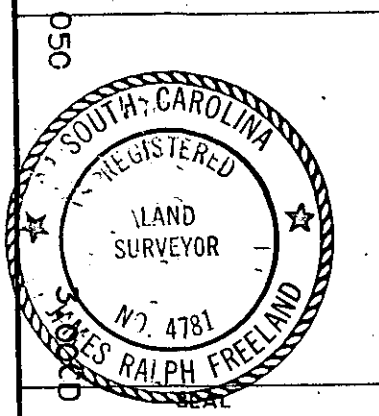

**STATE OF SOUTH CAROLINA  
 GREENVILLE COUNTY**

TERRACE GARDENS  
LOT 32  
PROPERTY OF  
DONALD L. ODOM

FREELAND & ASSOCIATES  
 Engineers • Land Surveyors

GREENVILLE, S.C.

SURVEY	M.C.
DRAWN	B.R.
CHECK	M.C.
SCALE	1" = 40'
DATE	JAN. 12. 83
DWG. NO.	8278