

- MARY & CHARLES FINLEY -

584-00E-179.1

- 0.75 AC -

HELEN FOWLE

N17-10E-14
63.8

N23-17E-142
32

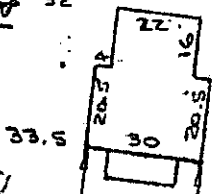

FARR'S BRIDGE ROAD (S.C. 183)
WATER IN RD R/W

20' ACCESS RD
20' x 20' DRIVE

AMELIA B. SASWELL

WHITE HORSE ROAD



Note: Improvements on this lot are not in a flood hazard area.

FILED
GREENVILLE CO. S.C.
JAN 13 2 51 PM '83
DONNIE S. TANKERSLEY
R.M.C.

PROPERTY OF
PHILLIP R. BIGGERSTAFF & DEBRA JEAN BIGGERSTAFF
NEAR GREENVILLE, GREENVILLE COUNTY, S.C.
SCALE: 1"=50' 12 JAN 1983

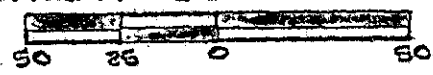

This is to certify that on the 12th day of January, 1983, I surveyed the property shown on this plat, being known as 0.75 acres on plat of CLYDE B. WEAVER & R. H. HALL and recorded in the REC Office Greenville County, S. C., in Plat Book "VV" at Page 67 and also being known as PROPERTY OF PHILLIP R. BIGGERSTAFF & DEBRA JEAN BIGGERSTAFF and recorded in Plat Book _____ at Page _____; and that the property lines, walls and buildings are as shown hereon, and that the walls and buildings located on said lot do not encroach or project on adjacent street or property, and that no adjacent walls or buildings encroach or project on said premises, and no power lines cross this property except as shown hereon.

9-6-23

JAN 13 1983

R. B. Bruce
R. B. Bruce, RLS 1/1952

17194

CAROLINA SURVEYING CO.
112 1/2 S. Main St. Greenville, S.C. 29601
JA 13 83 1194

