

MICROFILMED

FILED  
GREENVILLE CO. S. C.  
JAN 20 4 52 PM '83  
DONNIE S. TANKERSLEY  
R.M.C.

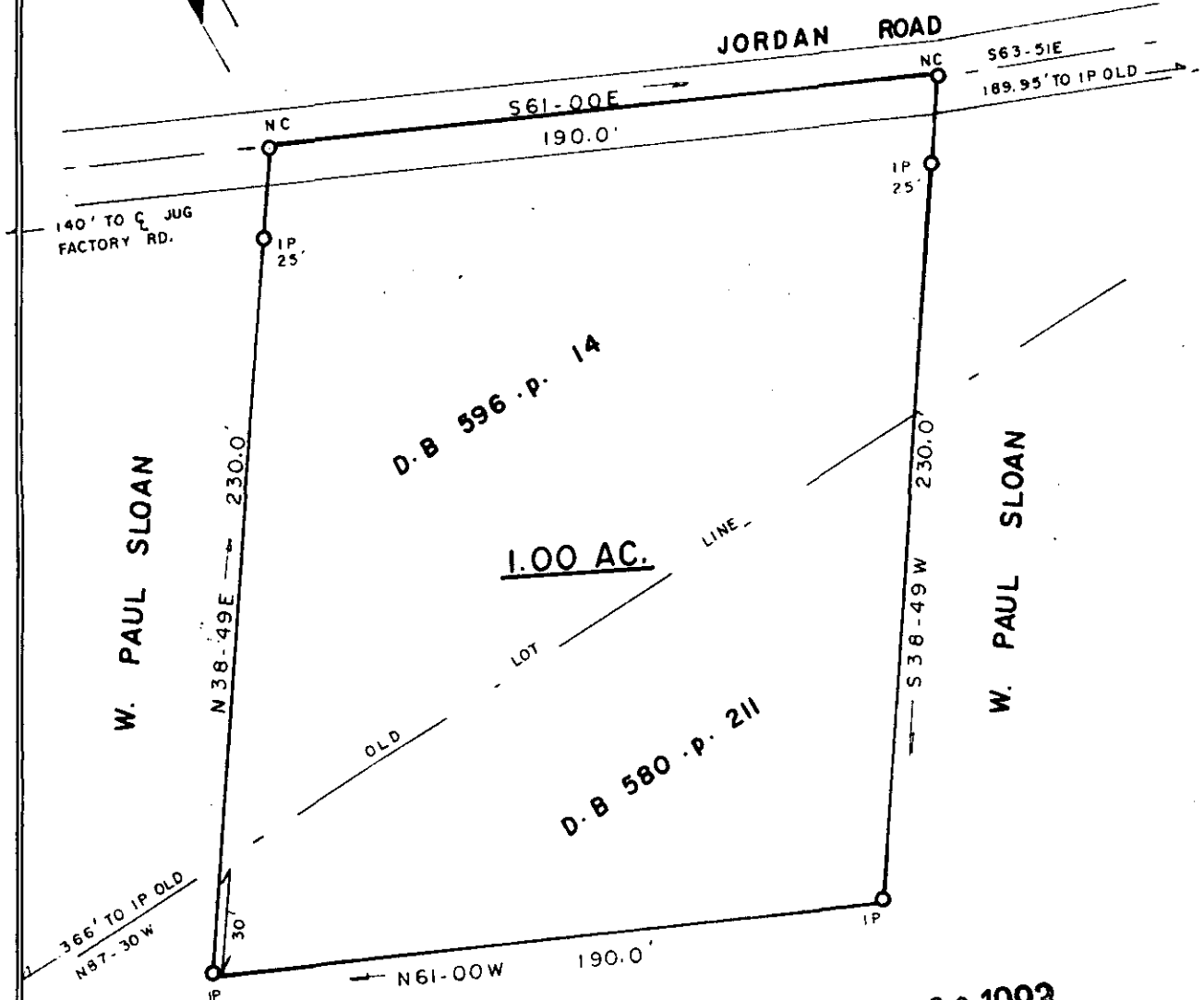

JAN 20 1983

W. PAUL SLOAN

9-10-39

17853

SURVEY FOR:

JAMES A. BAKER & THERESA S. BAKER

LOCATION:

NEAR MT. LEBANON CHURCH

COUNTY:

GREENVILLE

STATE  
S. C.

E/C:

AREA BY  
DMD

CO. BLK. M. P. REF.:

D/B REF.:

P/B REF.:

DATE:  
JAN 4 1983



SURVEYED BY

JAMES V. GREGORY, R.L.S.  
RT. 3 - BOX 237  
CAMPOBELLO, S. C. 29322

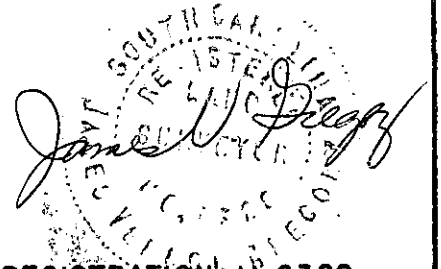

REGISTRATION # 6329  
MEMBER S.C. SOCIETY OF  
REGISTERED LAND SURVEYORS

GC10 - 3 JAN 20 1983

500 D