

HOUSE
"THIS PROPERTY IS NOT LOCATED IN A FLOOD PLAIN." PER N.G.S.

MICROFILMED

"THIS PLAT TO BE RECORDED
IN THE R.M.C. OFFICE."

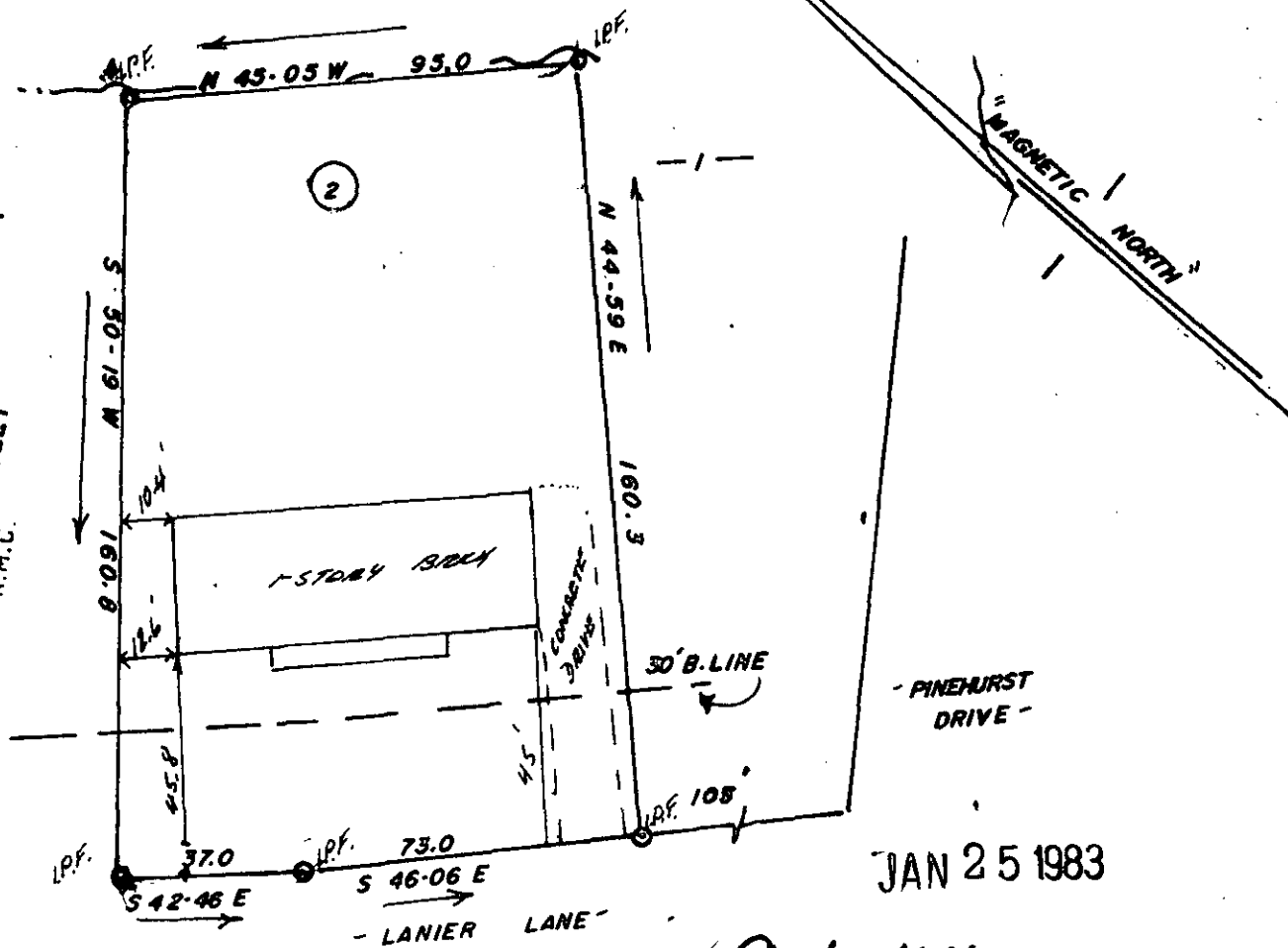

FILED
GREENVILLE CO. S. C.
JAN 25 1 48 PM '83
DONNIE S. TANKERSLEY
R.M.C.

JAN 25 1983

✓ 9-2-44

18116

WILLIAM D. CUMALANDER & MARY ANN CUMLANDER

ECTO ----- 3 JAN 25 83 045

THIS IS TO CERTIFY THAT ON THE 25TH DAY OF JANUARY, 1983, I SURVEYED THE PROPERTY SHOWN ON THIS PLAT, BEING KNOWN AS LOT 2 ON PLAT OF CEDAR TERRACE AND RECORDED IN THE R. M. C. OFFICE GREENVILLE COUNTY, S. C. PLAT BOOK "BBB" AT PAGE 137; AND THAT THE PROPERTY LINES, WALLS, AND BUILDINGS ARE SHOWN HEREON, AND THAT THE WALLS AND BUILDINGS LOCATED ON SAID LOT DO NOT ENCR OACH OR PROJECT ON ADJACENT STREETS OR PROPERTY, AND THAT NO ADJACENT WALLS OR BUILDINGS ENCR OACH OR PROJECT ON SAID PREMISES, AND NO POWER LINES CROSS THIS PROPERTY EXCEPT AS SHOWN HEREON.

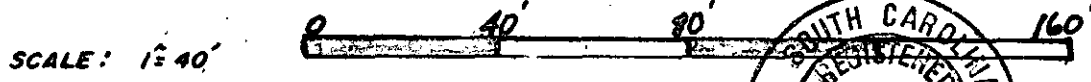

SCALE: 1" = 40'

"THIS IS TO CERTIFY THAT THE ERROR OF CLOSURE OF THIS SURVEY IS 1 IN 7500[±], AND THE ACREAGE HAS BEEN DETERMINED BY THE D.M.D. METHOD." PLM. de

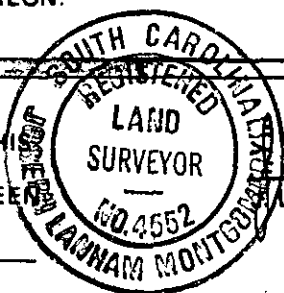

J. L. Montgomery III
R. L. S. No. 4552
Simpsonville, S. C.

3.00CD