

LOCATION MAP N/S

A PORTION OF GREENVILLE COUNTY
TAX MAP NO. 272-1-2

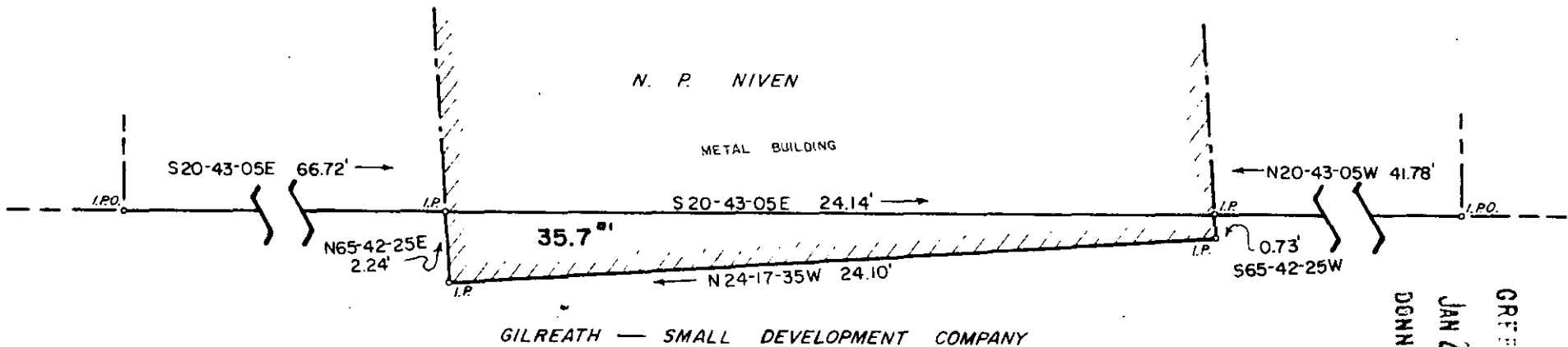

GILREATH — SMALL DEVELOPMENT COMPANY

REFERENCE PLAT
PLAT ENTITLED "SURVEY FOR
LETTIE G. KELLETT EST." BY
C.O. RIDDLE, DATED NOV. 7, 1980.

"I CERTIFY THAT THE RATIO OF
PRECISION OF THE FIELD SURVEY
IS 1/10,000, AND THAT AREA WAS
COMPUTED BY D.M.D. METHOD."

18150



**SURVEY FOR
GILREATH — SMALL
DEVELOPMENT COMPANY**

**GREENVILLE, S.C.
DECEMBER 30, 1982**



SCALE 1"=5'

FILED
GREENVILLE CO. S.C.
JAN 25 2 29 PM '83
DONNIE S. TANKERSLEY
R.M.C.

✓ 9-L-45

JAN 28

C.O. Riddle C.O. RIDDLE, S.C. REG. L.S. 1347

3.00CI

MICROFILMED