

"THIS PROPERTY IS NOT LOCATED IN A FLOOD PLAIN." J.L.M., III

MICROFILMED

"THIS PLAT TO BE RECORDED IN THE R.M.C. OFFICE."

FILED GREENVILLE CO. S. C. SEE BLOCK BOOK: 352-5-4

JAN 27 11 00 AM '83

CITY WATER and SANITARY SEWER DONNIE S. TANKERSLEY R.M.C.

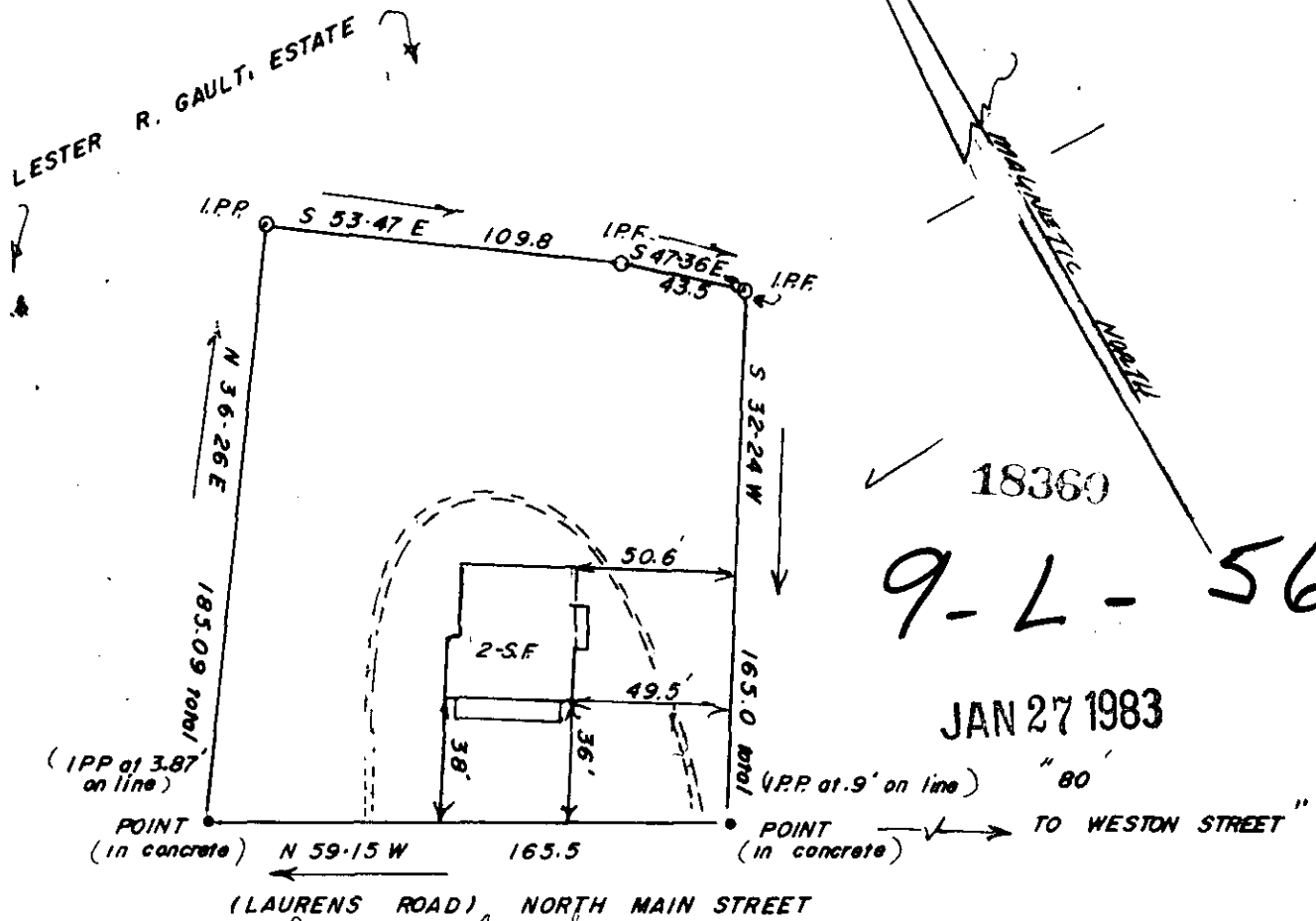

18360
9-L-56

JAN 27 1983

To Be Deeded To Jennie C. Gault
FT. INN SOUTH CAROLINA

SCALE: 1" = 60 FEET

THIS IS TO CERTIFY THAT ON THE 24TH DAY OF NOVEMBER 1982, I SURVEYED THE PROPERTY SHOWN ON THIS PLAT, BEING KNOWN AS LOT NONE ON PLAT OF LESTER R GAULT ESTATE, AND RECORDED IN THE R. M. C. OFFICE GREENVILLE COUNTY, S. C. IN _____ BOOK _____ AT PAGE _____; AND THAT THE PROPERTY LINES, WALLS, AND BUILDINGS ARE SHOWN HEREON, AND THAT THE WALLS AND BUILDINGS LOCATED ON SAID LOT DO NOT ENCRANCH OR PROJECT ON ADJACENT STREETS OR PROPERTY, AND THAT NO ADJACENT WALLS OR BUILDINGS ENCRANCH OR PROJECT ON SAID PREMISES, AND NO POWER LINES CROSS THIS PROPERTY EXCEPT AS SHOWN HEREON.

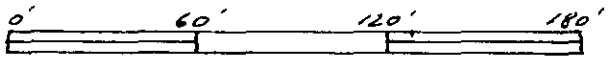

"THIS IS TO CERTIFY THAT THE ERROR OF CLOSURE OF THE SURVEY IS 1 IN 10,000±, AND THE ACREAGE HAS BEEN DETERMINED BY THE D.M.D. METHOD."



J. L. Montgomery, III
 J. L. MONTGOMERY, III
 R. L. S. No. 6552 OCT
 Simpsonville, S. C.