

FILED
GREENVILLE CO. S. C.

JAN 28 12 10 PM '83

DONNIE S. TANKERSLEY R.M.C. JAN 28 1983

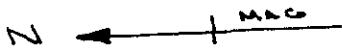

LOT 11

LOT 12

LOT 7
(1.61 ± Ac)

LOT 6

LOT 8

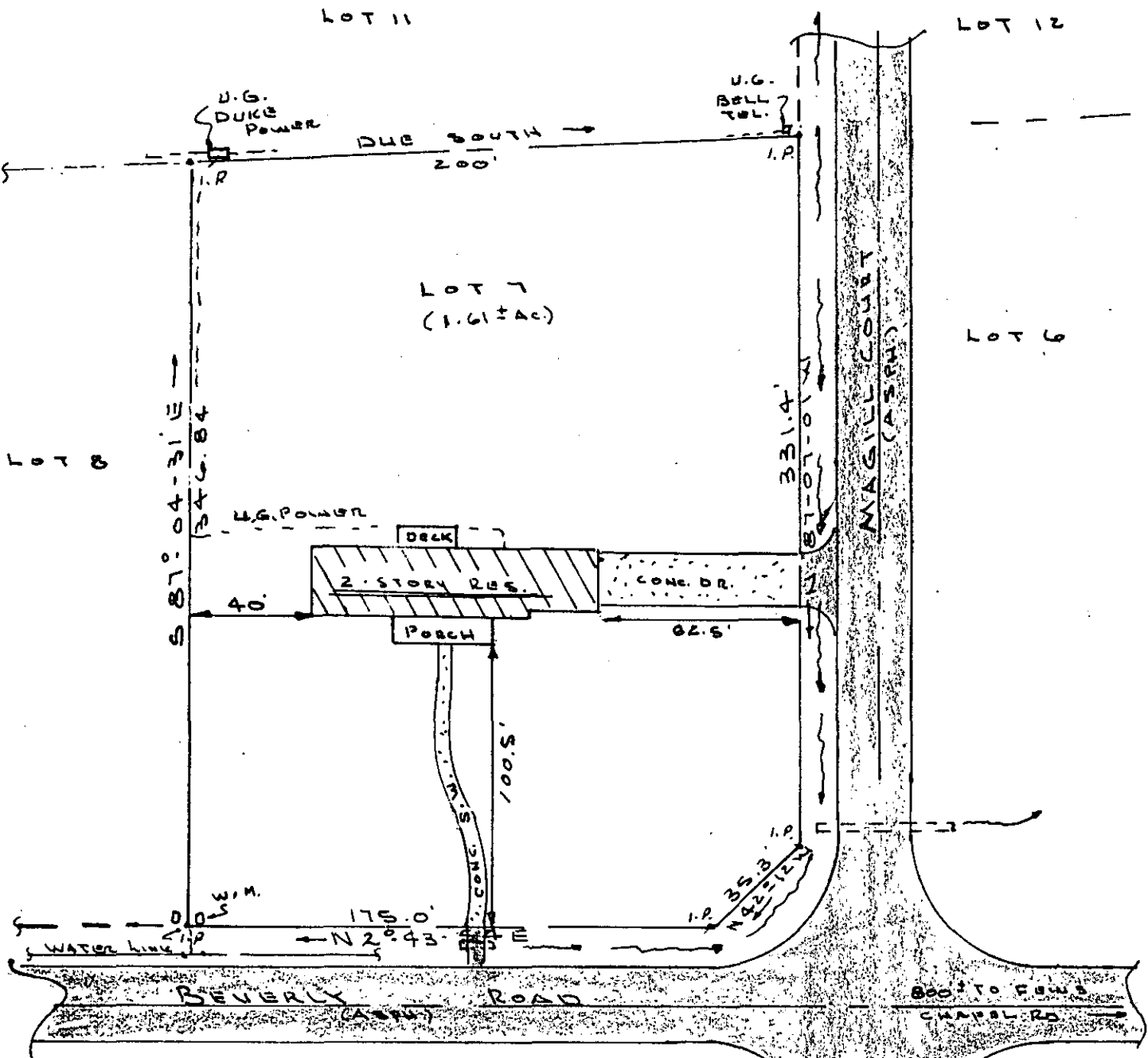

I CERTIFY THE ABOVE LOT HAS BEE
 RE-SURVEYED AND BUILD LOCATION IS AS
 SHOWN TO THE BEST OF MY KNOWLEDGE.
 THAT THERE ARE NO ENCROACHMENTS
 AND THAT THE ABOVE LOT LOCATED IN A
 HAZARD FLOOD PLAIN AREA.

9-1-64
 JAN 28 1983

5' DRAINAGE UTILITY EASEMENT
 EA. SIDE OF REAR & SIDE LOT LINE.

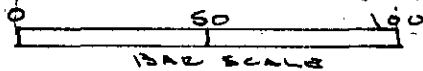

REF. PLAT BK. 7 X PG. 38
 GREENVILLE CO.
 BK. 1133 PG. 107 (SUB-DIV. RESTR.)

Kenneth J. Gould
 S.C. REG. NO 4035

18494

Seal 	PROPERTY OF McELRATH & TUCKER INC	Drawn By K.T.G.
	"CAMERON WOODS"	Checked By
	GOULD & ASSOC SURVEYORS	Scale 1" = 50'
	TAYLORS,	Date 1-20-83
	S.C. REG. NO 4035	File No.
		Dwg. No.

3.0001