

ENCRUILED

GARRAUX ST (SWISS AVE)

FILED  
GREENVILLE CO. S. C.

FEB 1 1 55 PM '83

DONNIE S. TANKERSLEY  
R.M.C.

12

Note: Improvements  
on this lot are not  
in a flood hazard  
area.

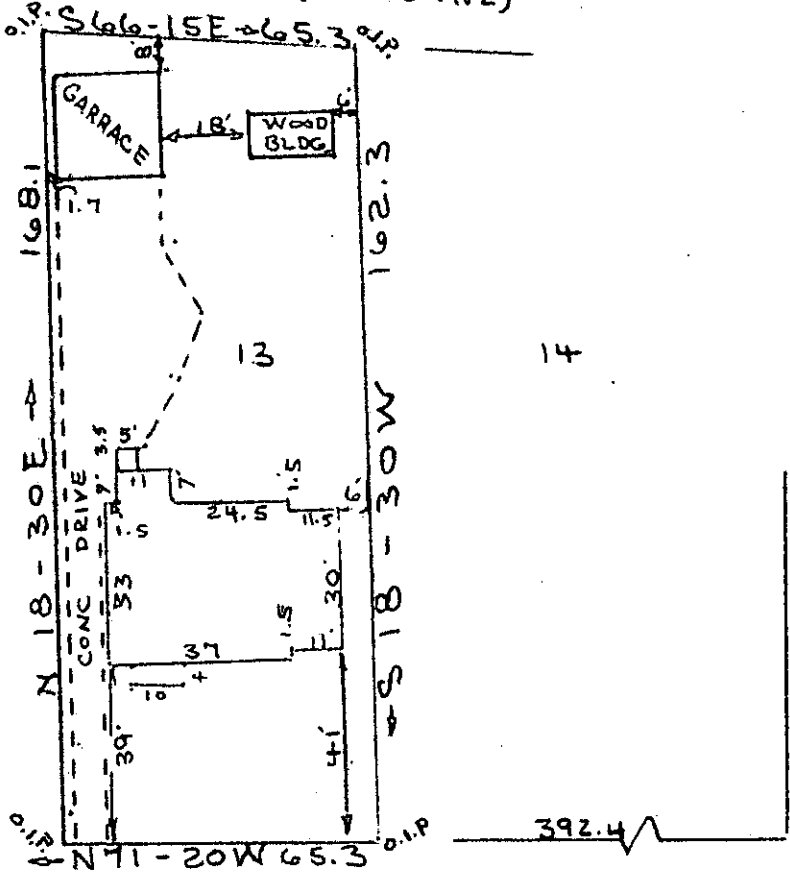

MAR. 1925

EAST EARLE STREET  
WATER & SEWER IN ST R/W

FEB 1 1983

PROPERTY OF

HARRY B. LUTHI JR. & HARRY B. LUTHI SR.

GREENVILLE S. C.

9-L-73

SCALE 1" = 40'

JAN. 26, 1983

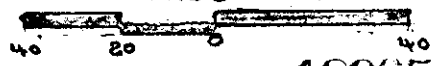

18905

This is to certify that on the 26th day of January, 1983, I surveyed the property shown on this plat, being known as lot 13 on plat of SECTION " F " STONE LAND CO. recorded in the REC Office Greenville County, S. C., in Plat Book " A " at Pages 337 - 342 and also Plat Book " K " at Pages 277 - 278 and that the property lines walls and buildings are as shown hereon, and that the walls and buildings located on said lot do not encroach or project on adjacent street or property, and that no adjacent walls or buildings encroach or project on said premises, and no power lines cross this property except as shown hereon.

R. B. Bruce  
R. B. Bruce, RLS 1952

CAROLINA SURVEYING CO.  
112 HENRY ST. FE 183 1213  
Greenville, S. C.

3.0000 R