

MICROFILMED

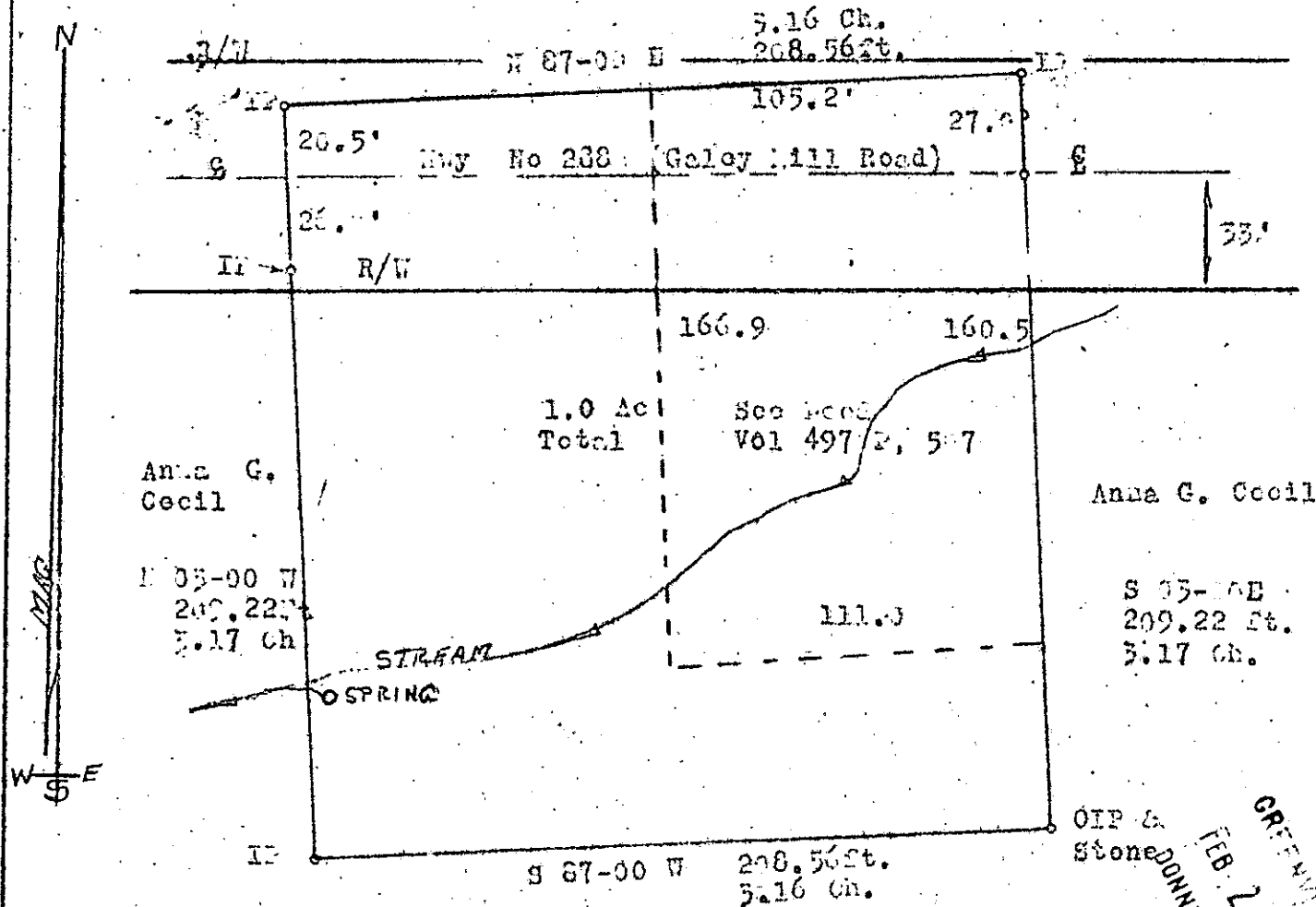

Anna G. Cecil

Anna G. Cecil

N 05-00 W
209.22 ft.
5.17 Ch.

S 05-00 E
209.22 ft.
5.17 Ch.

1.0 Acre
Total See Deed
Vol 497 P. 5-7

Anna G. Cecil

OIP & Stone
 FEB 2 11 58 AM '83
 DONNIE STANKERSLEY R.M.C.
 GREENVILLE CO. S.C.

FEB 2 1983

19042

Ref;
 See Plat by W. A. Hoster
 Surveyor, Dated Oct 29, 1917.
 Also see Deed Vol 45, P. 270

PROPERTY OF
 JESSIE C. GREEN

State of South Carolina
 Greenville County

The above property is located approx one and one half miles West of Marietta in Dates Township.

Scale 1" = 50'

Date 6/18/02

Party Chief
 Frank Duncan

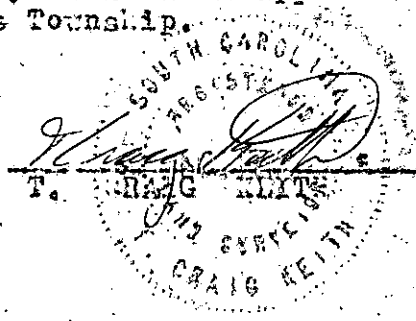

Reg No. 1712 T.S.

94-78 ✓

3.00CD

Tax Pay 513.5 11.1 Lot No 2 & 3

F.R. A. P 9