

MICROFILMED

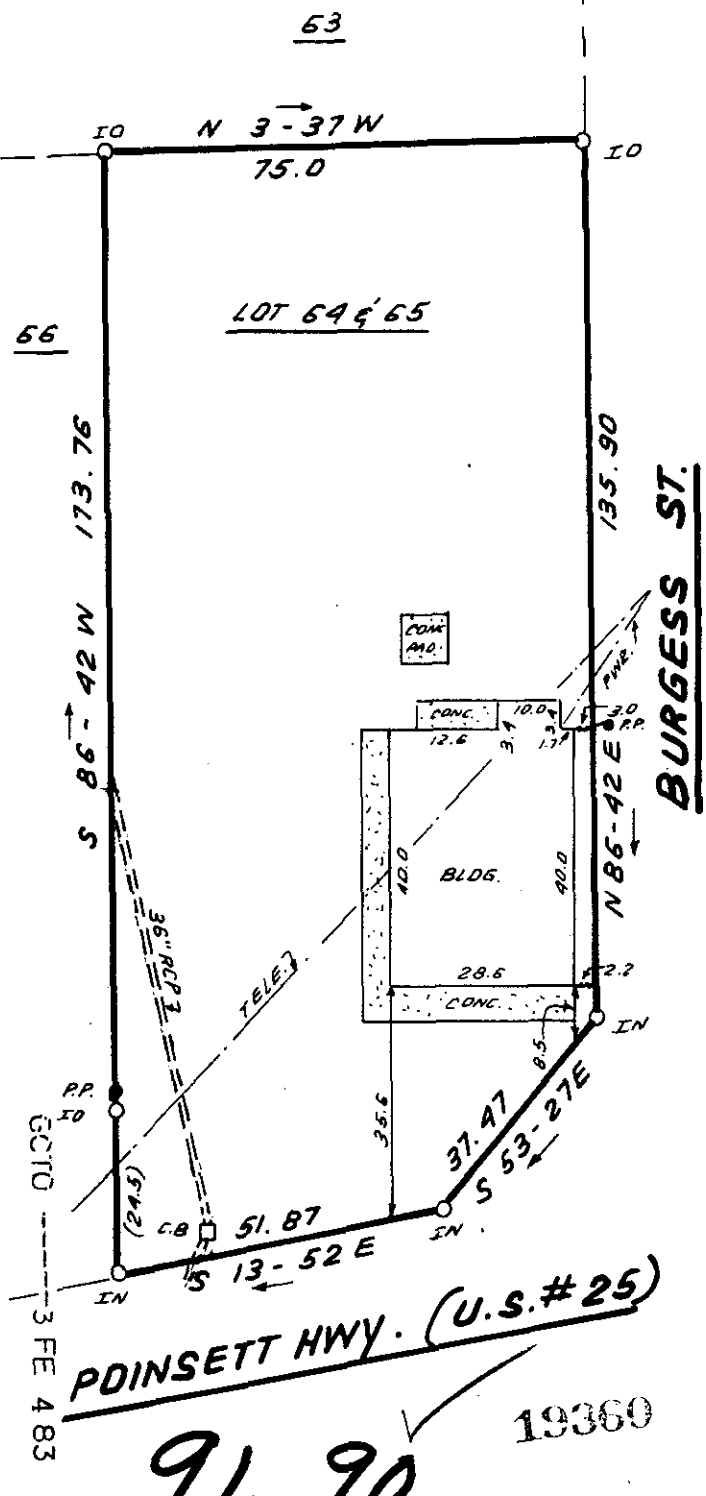

FILED
GREENVILLE CO. S.C.
FEB 4 12 49 PM '83
DONNIE S. TANKERSLEY
R.M.C.



This is to certify that on Jan. 10, 1983, I surveyed the property shown on this plat, known as Lot 65 and Part of 64 on plat of City Ice Delivery Co., recorded in the RMC Office of Greenville County in Plat Book 4H on page 5 B, and that the property lines, walls and buildings are as shown hereon; that the building located on said lot does not encroach or project on adjacent streets or property, and that no adjacent walls or buildings encroach or project on said premises, and that no utility lines cross this property except as shown hereon. This property is not located in a designated flood hazard area.

James R. Freeland
James R. Freeland PLS and PE 4781



STATE OF SOUTH CAROLINA
GREENVILLE COUNTY

PROPERTY OF
J. & R. PACKAGE STORE OF
GREENVILLE, INC.

FREELAND & ASSOCIATES
Engineers • Land Surveyors

GREENVILLE, S.C.

SURVEY D.G.

DRAWN B.R.

CHECK MC

SCALE 1" = 30'

DATE JAN. 10.83

DWG. NO. 8261