

MICROFILMED

FILED
GREENVILLE CO. S. C.
PET
FEB 7 10 08 AM '83
DONNIE S. TANKERSLEY
R.M.C.

MAG
1967

MERRIFIELD DRIVE

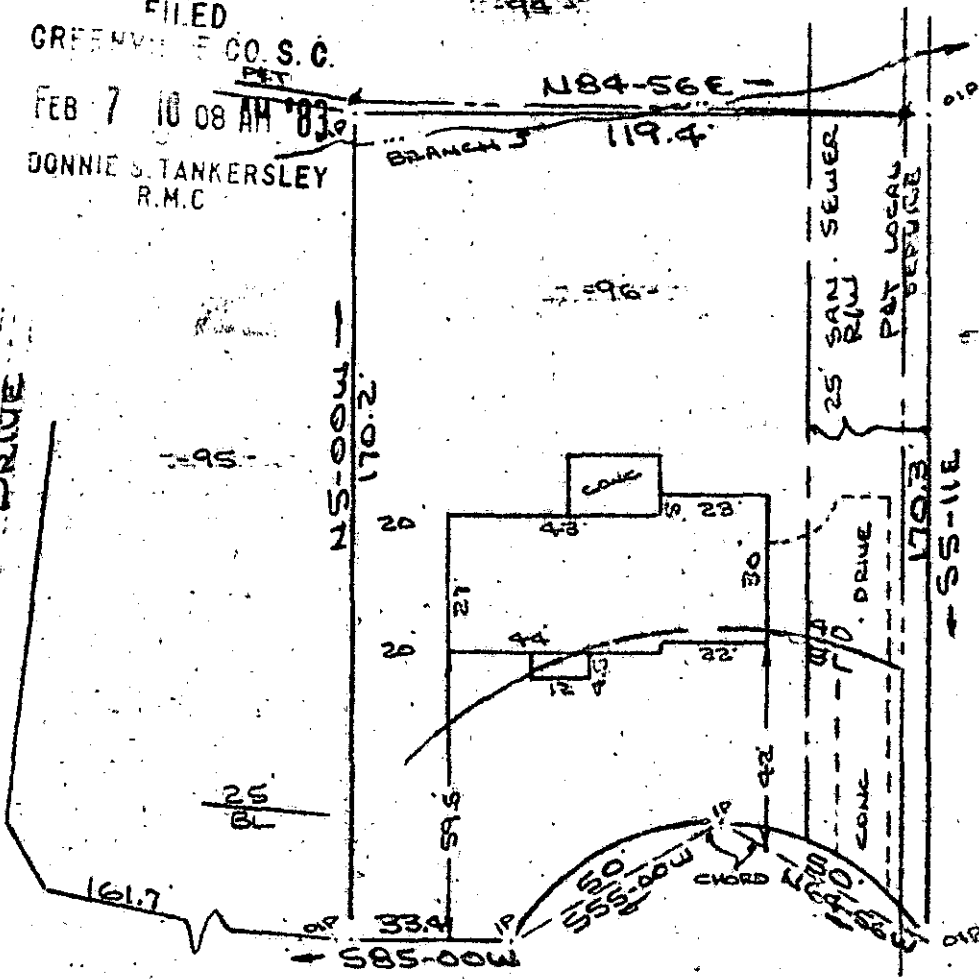

FEDERAL STANDARD
540.6-1-101

Note:
Improvements on this
lot are not in a
flood hazard area.

SEABURY DRIVE
WATER & SEWER IN ST RW

PROPERTY OF
JOSEPH MICHAEL EVANS & CAROL INGLETT EVANS
NEAR GREENVILLE, S.C.
SCALE: 1"=40' 4 JAN 1983



This is to certify that on the 4th day of January, 1983, I surveyed the property shown on this plat, being known as lot 96 on plat of MERRIFIELD PARK and recorded in the RMC Office Greenville County, S. C., in Plat Book "000" at Page 177; and also known as PROPERTY OF JOSEPH MICHAEL EVANS & CAROL INGLETT EVANS and recorded in Plat Book at Page ; and that the property lines, walls and buildings are as shown hereon, and that the walls and buildings located on said lot do not encroach or project on adjacent street or property, and that no adjacent walls or buildings encroach or project on said premises, and no other lines cross this property except as shown hereon.

FEB 7 1983

19500

9-L-91

R. B. Bruce
R. B. Bruce, RLS 1952
REGISTERED
SURVEYOR
R. B. BRUCE

CAROLINA SURVEYING CO.
112 Manly St.
Greenville, S. C.