

SOUTH CAROLINA
FHA FORM NO. 2175m
(Rev. March 1971)

FILED
GREENVILLE MORTGAGE

BOOK 1288 PAGE 614

BOOK 33 PAGE 648

This form is used in connection with mortgages insured under the one- to four-family provisions of the National Housing Act.

90548

STATE OF SOUTH CAROLINA, } DONNIE S. TANKERSLEY
COUNTY OF GREENVILLE } ss: R.M.C.

TO ALL WHOM THESE PRESENTS MAY CONCERN: We, James J. Lane and Carolyn Davis Lane

Greenville County, hereinafter called the Mortgagor, send(s) greetings:

WHEREAS, the Mortgagor is well and truly indebted unto Wachovia Mortgage Company, Winston-Salem, North Carolina

organized and existing under the laws of North Carolina, a corporation hereinafter called the Mortgagee, as evidenced by a certain promissory note of even date herewith, the terms of which are incorporated herein by reference, in the principal sum of -----Seventeen Thousand

on its northern boundary, and 114.9 feet on its eastern boundary.

PAID IN FULL
The Seaman's Bank for Savings

SATISFIED THIS THE 22nd DAY OF August 1975.

OCT 13 1975
witness

A. Danvers 9833

F. McKee
Assistant Vice President

Nancy S. Brigham
Attest, Nancy S. Brigham, Assistant Treasurer

RECORDING FEE
PAID \$1.00

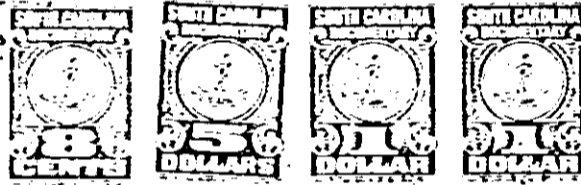

John P. Mann
7.08
JOHN P. MANN, ATTORNEY

OCT 13 12 52 PM '75
DONNIE S. TANKERSLEY
R.M.C.
FILED
GREENVILLE CO. S.C.

18456

4328 RV-2