

FILED
GREENVILLE CO. S.C.
APR 2 3 23 PM '74
CONNIE S. TANKERSLEY
R.M.C.

BOOK 42 PAGE 395

BOOK 1306 PAGE 135

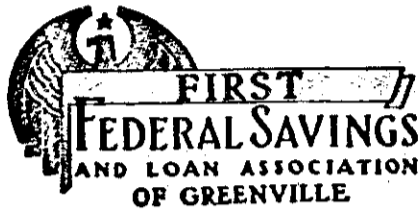

State of South Carolina

COUNTY OF GREENVILLE

MORTGAGE OF REAL ESTATE

To All Whom These Presents May Concern:

We, James N. Poole and Betty D. Poole, of Greenville County,

(hereinafter referred to as Mortgagor) (SEND(S) GREETINGS:

WHEREAS, the Mortgagor is well and truly indebted unto FIRST FEDERAL SAVINGS AND LOAN ASSOCIATION OF GREENVILLE, SOUTH CAROLINA (hereinafter referred to as Mortgagee) in the full and just sum of

Four Thousand, Nine Hundred and No/100----- (\$ 4,900.00)

BEGINNING at an iron pin on the southeastern side of ~~Sassafras Drive~~ ^{which does not contain} joint front corner of Lots 86 and 87, and running thence along the southeastern side of Sassafras Drive, N. 53-12 E. 142.0 feet to an iron pin at a front corner of Lot 88; thence along the line of that lot, S. 36-26 E. 257.0 feet to an iron pin on the line of Fairway No. 11; thence along the line of said fairway, S. 19-23 W. 33.9 feet to an iron pin at a rear corner of Lot 86; thence along the line of that lot, N. 58-56 W. 297.8 feet to the beginning corner; being the same corner of ~~the~~ ^{Development, a Partnership by deed of even date first recorded here with} ~~the~~ ^{an Association} of Greenville, S. C.

OCT 11 9 49 AM '76
DONNIE S. TANKERSLEY
R.M.C.
94966 130
1.00 AS

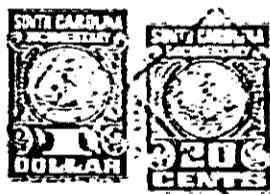

OCT 14 1976

10329
196

Witness *George G. Smith*
1976
Darcy C. [Signature]

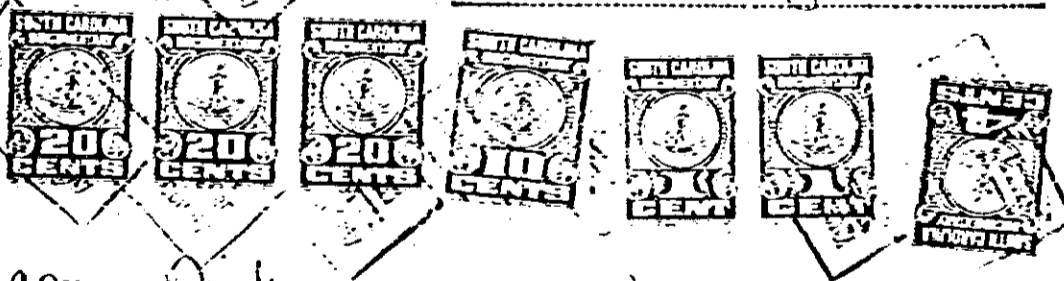

Adam [Signature]

Page 1

0.3.9.5

4328 RV-2