

FILED
STATE OF SOUTH CAROLINA GREENVILLE CO. S. C.
COUNTY OF GREENVILLE 6 12 24 PM '77

BOOK 1379 PAGE 784

MORTGAGE OF REAL ESTATE

BOOK 45 PAGE 499

TO ALL WHOM THESE PRESENTS MAY CONCERN:
DONNIE S. TANKERSLEY
R.H.C.

WHEREAS, JOHN H. MANLEY,

(hereinafter referred to as Mortgagor) is well and truly indebted unto CLEM HONAKER,

(hereinafter referred to as Mortgagee) as evidenced by the Mortgagor's promissory note of even date herewith, the terms of which are incorporated herein by reference, in the sum of

--Two Thousand and No/100 ----- Dollars \$ 2,000.00 ; due and payable

five (5) years from date

with interest thereon from date at the rate of 10% per annum, to be paid: annually

WHEREAS, the Mortgagor may hereafter become indebted to the said Mortgagee for such further sums as may be advanced to or for the Mortgagor's account for taxes, insurance premiums, public assessments, repairs, or for any other purposes:

NOW, KNOW ALL MEN, That the Mortgagor, in consideration of the aforesaid debt, and in order to secure the payment thereof, and of any other and further sums for which the Mortgagor may be indebted to the Mortgagee at any time for advances made to or for his account by the Mortgagee, and also in consideration of the further sum of Three Dollars (\$3.00) to the Mortgagee in hand well and truly paid by the Mortgagee at and before the sealing and delivery of these presents, the receipt whereof is hereby acknowledged, has granted, bargained, sold and released, and by these presents does grant, bargain, sell and release unto the Mortgagee, its successors and assigns:

"ALL that certain piece, parcel or lot of land, with all improvements thereon, or hereafter constructed thereon, situate, lying and being in the State of South Carolina, County of Greenville, in Gantt Township, on the southern side of a Thirty-foot Road leading northwesterly from the P. & N. Rail-

This is the same property conveyed to the Mortgagor herein by deed of Fletcher A. Heath and Catherine C. Heath, dated October 26, 1972, and recorded in the RMC Office for Greenville County in Deed Book 159, at Page 91.

ALSO included in this mortgage is one (1) 12 x 60 1968 Bonnie Mobile Home, Serial No. _____, which mobile home is attached to the above described property.

PAID AND SATISFIED IN FULL this 21st day of February, 1977.

In the Presence of:

22327

William P. James

Julius L. Pittman

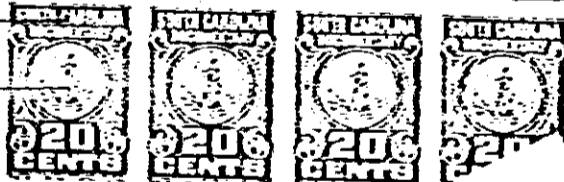

FILED
GREENVILLE CO. S. C.
FEB 21 3 31 PM
DONNIE S. TANKERSLEY
R.H.C.

Together with all and singular rights, members, hardiments, and appurtenances to the same belonging in any way, incident or appertaining, and of all the rents, issues, and profits which may arise or be had therefrom, and including all heating, plumbing, and lighting fixtures now or hereafter attached, connected, or fitted thereto in any manner; it being the intention of the parties hereto that all such fixtures and equipment, other than the usual household furniture, be considered a part of the real estate.

TO HAVE AND TO HOLD, all and singular the said premises unto the Mortgagee, its heirs, successors and assigns, forever.

The Mortgagor covenants that it is lawfully seized of the premises hereinabove described in fee simple absolute, that it has good right and is lawfully authorized to sell, convey or encumber the same, and that the premises are free and clear of all liens and encumbrances except as provided herein. The Mortgagor further covenants to warrant and forever defend all and singular the said premises unto the Mortgagee forever, from and against the Mortgagor and all persons whatsoever lawfully claiming the same or any part thereof.

4328 RV-2