

FILED  
GREENVILLE CO. S. C.

VOL 65 PAGE 322

BOOK 1354 PAGE 219

MAR 21 11 36 AM '75  
DONNIE S. TANKERSLEY  
R.M.C.

STATE OF SOUTH CAROLINA  
COUNTY OF Greenville

MORTGAGE OF REAL ESTATE  
TO ALL WHOM THESE PRESENTS MAY CONCERN:

WHEREAS, I, Frederick C. Nutt

(hereinafter referred to as Mortgagor) is well and truly indebted unto Oak Investments, a General Partnership

(hereinafter referred to as Mortgagee) as evidenced by the Mortgagor's promissory note of even date herewith, the terms of which are incorporated herein by reference, in the sum of

One thousand Dollars (\$ 1,000.00 ) due and payable  
in 48 equal, consecutive monthly payments of \$25.00, commencing December 1, 1975,  
and continuing thereafter until paid in full; payments to apply first to interest, the  
balance to principal

with interest thereon from Date at the rate of 9% per centum per annum, to be paid: monthly

WHEREAS, the Mortgagor may hereafter become indebted to the said Mortgagee for such further sums as may be advanced to or for the Mortgagor's account for taxes, insurance premiums, public assessments, repairs, or for any other purposes:

NOW, KNOW ALL MEN, That the Mortgagor, in consideration of the aforesaid debt, and in order to secure the payment thereof, and of any other and further sums for which the Mortgagor may be indebted to the Mortgagee at any time for advances made to or for his account by the Mortgagee, and also in consideration of the further sum of Three Dollars (\$3.00) to the Mortgagor in hand well and truly paid by the Mortgagee at and before the sealing and delivery of these presents, the receipt whereof is hereby acknowledged, has granted, bargained, sold and released, and by these presents does grant, bargain, sell and release unto the Mortgagee, its successors and assigns:

"ALL that certain piece, parcel or lot of land, with all improvements thereon, or hereafter constructed thereon, situate, lying and being in the State of South Carolina, County of Greenville, being shown and designated as Lot 23 on a Plat of MAULDIN MEADOWS, recorded in the R. M. C. Office for Greenville County in Plat Book EE, at Page 151, and having, according to said plat, the following metes and bounds:

BEGINNING at an iron pin on Mauldin Circle, joint front corner of Lots 23 and 24, and running thence N 26-15 E, 99.5 feet to an iron pin; thence along a curve, the chord of which is N 11-30 W, 49 feet to an iron pin; thence N 49-15 W, 45 feet to an iron pin; thence S 40-45 W, 154.4 feet to an iron pin; thence S 63-45 E, 112.3 feet to an iron pin, the point of beginning.

This mortgage is junior to that certain mortgage in favor of Cameron-Brown Company covering this property.

*Paid in full on this 17<sup>th</sup> day of March, 1979.*  
*Oak Investments, Genl Partnership*  
*Donald K. Plunk*  
*General Partner*  
*witness: Frank M. Garrett*

FILED  
GREENVILLE CO. S. C.  
MAR 27 4 08 PM '79  
DONNIE S. TANKERSLEY  
R.M.C.

MAR 27 1979

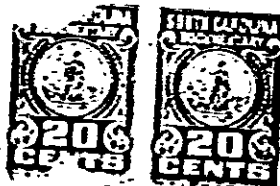

27720

4328 RV-2