

1371



BOOK 75 PAGE 1371  
BOOK 1487 PAGE 196

First Mortgage on Real Estate  
*P.O. Box 1248  
Denville*

STATE OF SOUTH CAROLINA  
COUNTY OF GREENVILLE

TO ALL WHOM THESE PRESENTS MAY CONCERN: Roy L. Haynes, Jr. and Nancy S. Haynes

(hereinafter referred to as Mortgagor) SEND(S) GREETING:

WHEREAS, the Mortgagor is well and truly indebted unto FIDELITY FEDERAL SAVINGS AND LOAN ASSOCIATION, GREENVILLE, S. C., (hereinafter referred to as Mortgagee) in the sum of Sixteen Thousand, Five Hundred and ninety-five Dollars and 52/100----- DOLLARS

(\$ 16,595.52 ), as evidenced by the Mortgagor's note of even date, bearing interest as stated in said note, and payable as therein stated or as modified by mutual agreement, in writing, the final maturity of which is 8 years after the date hereof, unless extended by mutual consent, the terms of said note and any agreement modifying it are incorporated herein by reference; and  
or record or on the premises.

This is the same property conveyed to the Grantor by Deed of S. S. Ulmer, dated October 11, 1955, and recorded in Deed Book 536 at Page 329 in the R.M.C. Office for Greenville County.

This is the same property conveyed by deed of Francis G. ~~Soubert~~ dated 12/13/77 and recorded 12/15/77 in the R.M.C. Office of Greenville County, in Volume 1070, at Page 242.

*mailed  
back to Haynes  
11 Bidwell St.  
Taylors S.C. 29687*

FANT & FANT, ATTYS. 11934

FILED 10 10 AM '81  
GREENVILLE, S.C.  
1081908  
200  
APPLAS FEDERAL SAVINGS AND LOAN ASSOCIATION  
FIDELITY FEDERAL SAVINGS AND LOAN ASSOCIATION  
*James L. Martin*  
*Nancy Lopez*

Together with all and singular the rights, members, hereditaments, and appurtenances to the same belonging or in any way incident or appertaining, and all of the rents, issues, and profits which may arise or be had therefrom, and including all heating, plumbing, and lighting fixtures and any other equipment or fixtures now or hereafter fitted thereon, it being the intention of the parties hereto that all such fixtures be a part of the real estate.

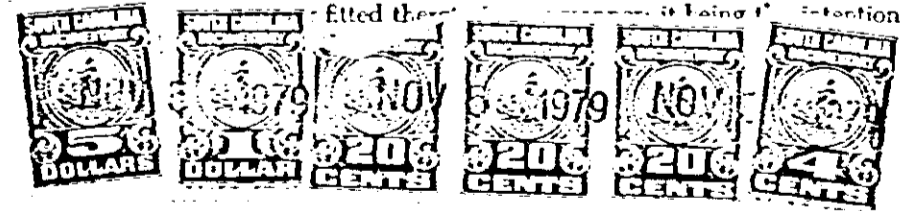

TO NO 579 226

4.0001

4328 RV.2