

NORTH MAIN STREET

STATE OF SOUTH CAROLINA.
COUNTY OF GREENVILLE.

KNOW ALL MEN BY THESE PRESENTS;

That we, C. R. Stone of the City and County of Greenville, and State of South Carolina, in consideration of the sum of \$ One Dollars, to me in hand paid by the City of Greenville, at and before sealing of these presents (the receipt whereof is hereby acknowledged) have granted, bargained, sold and released, by these presents, do grant, bargain, sell and release unto the City of Greenville, its successors and assigns, a right-of-way, in, over and through that certain piece, parcel or lot of land situate on or near North Main Street in the City and County of Greenville, and in the State of South Carolina, and more particularly described as follows, to wit: One west side of North main Street between Croft and Randall Streets

For the purpose of establishing or constructing a sewerage line or system over and through the said premises for the said City.

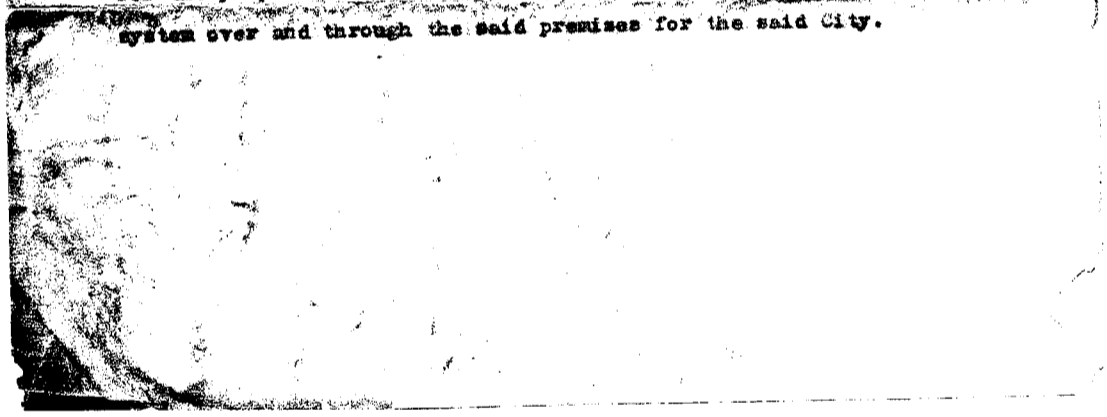

IN WITNESS WHEREOF, I have hereunto set my hand and seal.

this the eight day of June A. D. ,1923.

Signed, sealed and
delivered in the presence of

[Signature]

[Signature] (LS)

STATE OF SOUTH CAROLINA.
COUNTY OF GREENVILLE.

who, upon oath, says: that he saw the within named C. R. Stone
_____, sign, seal and as his act and deed, deliver the fore-
going written instrument for the uses and purposes therein mention-
ed, and that he with [Signature]
witnessed the execution thereof.

Sworn to and subscribed before me
this the 8th day of June 1923.

[Signature]
NOTARY PUBLIC FOR SOUTH CAROLINA.

The City of Greenville further agrees to refill, repair, or mend any and all excavations or changes which might be made at any time in the property for the purpose of installing the sewer system or repairing the same after it has been installed.

And also to pay the property owner the actual damages to any and all crops which might be destroyed by digging trenches for the purpose of laying pipes, building manholes or unstepping the lines after they have been laid.

The City further agrees to put in "Y" branches for the property owner to connect to, and at any future time adjust grade of manhole cover or covers to conform to grade of lot- provided same does not come nearer than three (3) feet above the flow line of sewer.