

GREENVILLE CO. S. C.

THE STATE OF SOUTH CAROLINA,
COUNTY OF Greenville

OCT 3 10 02 AM 1947

OLLIE FARNSWORTH
R. M. C.

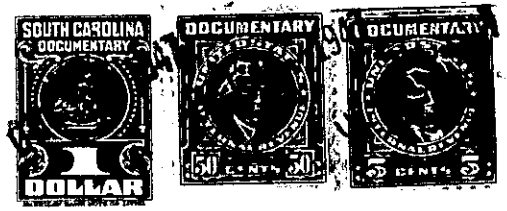

KNOW ALL MEN BY THESE PRESENTS, That I, C. E. Putman.....

in the State aforesaid, in consideration of the sum of... ~~Three Hundred Fifty & No/100~~-----
..... (~~\$350.00~~)-----Dollars

to me..... in hand paid at and before the sealing of these presents
by..... **Dill Cantrell**.....

(the receipt whereof is hereby acknowledged), have granted, bargained, sold and released, and by these presents
do grant, bargain, sell and release unto the said..... **Dill Cantrell**,.....
his heirs and assigns:

all that piece, parcel or lot of land in Paris Mountain Township, Greenville

County, State of South Carolina, and located about 3 1/2 miles North of Greenville,
South Carolina and being known and designated as Lot Number six (6)
on plat of subdivision known as Buncombe Park, said plat being on
record in the Office of R.M.C. for Greenville County, S. C. in Plat
Book "M", page 12. For a more complete description of said lot, see
said plat. This being a part of the same land conveyed to me by
Julia Peterkin and this conveyance is made subject to the following
restrictions:

1. That the said land shall be used exclusively for residential purposes for white persons only and that the said land shall never be sold, rented or otherwise disposed of to any persons wholly or partly of African descent.
2. That no building shall be erected on said lots costing less than the sum of \$2,000.00.
3. That no building shall be erected nearer the front line of said lot than 30 feet nor nearer than ten feet from either side line or nearer than five feet from the rear line of said lot.
4. That the grantor reserves to itself and its successors the right to authorize the placing, maintaining and repairing of any and all public utilities in the streets without compensation to any lot owner.
5. That no surface closet nor cess pool shall ever be maintained on said land, but only septic tanks or other sanitary sewerage.
6. That no use shall be made of said lot which would constitute a nuisance to the adjoining lot owner.
7. All out-buildings are to be erected on rear of lot.