

THE STATE OF SOUTH CAROLINA,  
COUNTY OF Greenville

FILED  
GREENVILLE CO. S. C.

OCT 4 9 26 AM 1947

OLLIE FARNSWORTH  
R. M. C.

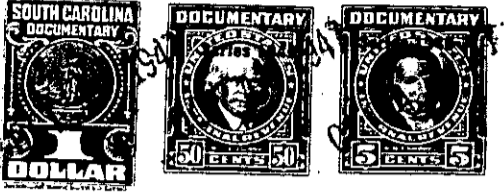

KNOW ALL MEN BY THESE PRESENTS, That I, A. S. Campbell.....

.....  
in the State aforesaid, in consideration of the sum of Three hundred fifty and no/100 (\$350.00)  
..... Dollars

to me..... in hand paid at and before the scaling of these presents  
by Edward A. and Joyce Taylor.....

(the receipt whereof is hereby acknowledged), have granted, bargained, sold and released, and by these presents  
do grant, bargain, sell and release unto the said Edward A. and Joyce Taylor.....

all that piece, parcel or lot of land in Paris Mountain Township, Greenville

County, State of South Carolina, just off the New Buncombe Road about three miles from Greenville County Court House, being known and designated as a part of tract No. 4 of property of Union Central Life Insurance Company, on plat made by Dalton and Neeves, Engineers, April 1937, and recorded in the office of the Register of Mesne Conveyance, State and County aforesaid in plat book No. 1 at pages 69 and 70 and being designated as Lot No. 2 on plat of property of A. S. Campbell, made by W. J. Riddle, Surveyor, May, 1947, and having as a whole, according to said plat, the following metes and bounds:

BEGINNING at a point on east side of Razor Drive joint corner of Lots Nos. 1 and 2 and running; thence S. 71-17 E. two hundred and forty seven (247) feet to a joint corner of Lots Nos. 1, 3 and 4; thence S. 18-43 W. seventy five (75) feet to a point joint corner of Lot No. 4 and along dividing line of tract No. 3; thence N. 71-17 W. two hundred and forty seven (247) feet to joint corner of Lot No. 2 and tract No. 3; thence N. 18-43 E. seventy five (75) feet to point of beginning.

The above described land is

Margaret E. Razor  
February  
Greenville

the same conveyed to me by

on the 20 day of

1946, deed recorded in office Register of Mesne Conveyance for

Greenville County, in Book 287 Page 269

TOGETHER with all and singular the Rights, Members, Hereditaments and Appurtenances to the said Premises belonging, or in anywise incident or appertaining.

TO HAVE AND TO HOLD all and singular the Premises before mentioned unto the said.....

Edward A. and Joyce Taylor  
.....  
Heirs and Assigns forever.