

The State of South Carolina,
County of GREENVILLE.
GREENVILLE CO. S. C.

For True Consideration See Affidavit
Book 10 Page 177

NOV 3 10 29 AM 1947

OLLIE FARNSWORTH
R. M. C.

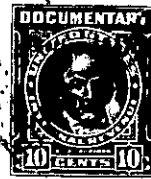
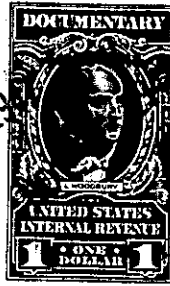

KNOW ALL MEN BY THESE PRESENTS, That I, J. J. KAUFMANN, JR.

in the State aforesaid, in consideration of the sum of
Ten (\$10.00) Dollars and other valuable considerations

to me in hand paid at and before the sealing of these presents by
MINNIE MAE NOLIN

(the receipt whereof is hereby acknowledged), have granted, bargained, sold and released, and by these presents do grant, bargain, sell and release unto the said MINNIE MAE NOLIN, HER HEIRS and Assigns, Forever:

All of those pieces, parcels or lots of land designated as those two lots situate just off of the Old Spartanburg Road in a tract of land owned by Equitable Investment Company, the said lots being situate on the east side of West Circle Drive, and are shown on a map of said property recorded in Plat Book G, at page 229, as follows:

Nos. 46 and 47, measuring 60 feet front each by 60.56 on the back, and having irregular lengths on their side lines, No. 46 having a measurement on its northwest line of 129 feet and No. 47 having a measurement of 145.4 feet on its southeast line, as will be more fully shown by reference to said plat.

This being the same property conveyed to the grantor herein by two separate deeds as follows: Deed from Lenora King Jones, et al, dated June 8, 1946, and recorded in the R. M. C. Office for Greenville County in deed Vol. 299 at page 287, and deed from Jacqueline Ann Jones dated October 22, 1947, and recorded in the R. M. C. Office for Greenville County in deed Vol. 324 at page 449 .

The grantee assumes and agrees to pay the 1947 taxes.

TOGETHER with all and singular the Rights, Members, Hereditaments and Appurtenances to the said Premises belonging, or in anywise incident or appertaining.

TO HAVE AND TO HOLD all and singular the Premises before mentioned unto the said
Minnie Mae Nolin

her Heirs and Assigns forever.