

THE STATE OF SOUTH CAROLINA,  
COUNTY OF GREENVILLE

NOV 4 3 14 PM 1947

OLLIE FARNSWORTH  
R. M.C.

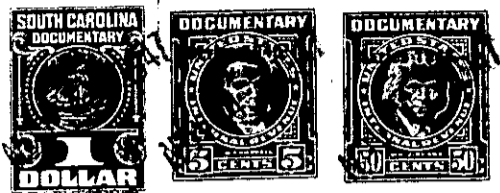

KNOW ALL MEN BY THESE PRESENTS, That I, Grace W. Schilletter,  
.....  
in the State aforesaid, in consideration of the sum of Two Hundred Fifty and no/100 .....  
.....Dollars  
to me .....in hand paid at and before the sealing of these presents  
by Jack Mathis.....  
(the receipt whereof is hereby acknowledged), have granted, bargained, sold and released, and by these presents  
do grant, bargain, sell and release unto the said Jack Mathis, and his Heirs and Assigns  
forever,

all that piece, parcel or lot of land in Chick Springs Township, Greenville  
County, State of South Carolina, lying on the north side of the Brushy Creek  
Road, about midway between said Road and the right of way of the  
Southern Railway, near the City of Greer and Southwest therefrom,  
and being all of Lots 9 and 10 on plat of property made for Mrs.  
Grace W. Schilletter by H. L. Dunahoo, Surveyor, dated September  
29, 1947, to be herewith recorded, and having the following courses  
and distances, to-wit:

BEGINNING at a stake at the intersection of two new streets, being  
the northeastern corner of Lot No. 10, and runs thence with the south  
side of new street S. 73.38 W. 288 feet to a stake, corner of Lot No.  
31; thence S. 16 E. 120 feet to a stake, common corner of Lots 8 and  
9; thence with the common line of these lots in an easterly direction  
237 feet to a stake on the west side of new street; thence therewith  
N. 5.45 E. 131.5 feet to the beginning corner.

The above described land is the same conveyed to me by  
on the day of  
19 , deed recorded in office Register of Mesne Conveyance for  
County, in Book Page

TOGETHER with all and singular the Rights, Members, Hereditaments and Appurtenances to the said  
Premises belonging, or in anywise incident or appertaining.  
TO HAVE AND TO HOLD all and singular the Premises before mentioned unto the said.....  
Jack Mathis, and his.....  
.....Heirs and Assigns forever.