

The State of South Carolina

County of Greenville

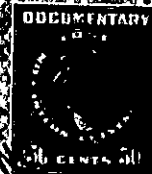
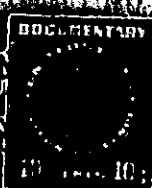

OLLIE FARNSWORTH
R.M.C.

NOV 20 9 10 AM 1941

GREENVILLE CO. S. C.

327 PAGE 329

KNOW ALL MEN BY THESE PRESENTS, That I, Mrs. J. W. McDowall,
Fountain Inn, S. C.

in the State aforesaid, in consideration of the sum of Forty Five Hundred
& no/100 Dollars,

to me in hand paid at and before the sealing of these presents
by R. H. & Mrs. Ileene McCarter, Fountain Inn, S. C.

(the receipt whereof is hereby acknowledged), have granted; bargained, sold and released,
and by these presents do grant, bargain, sell and release unto the said R. H. & Mrs. Ileene McCarter:-

All that certain piece, parcel and tract of land, being and lying
in Fairview Township, County and State aforesaid, containing Twent-Two
acres, more or less, with the following metes and bounds to wit :
bounded by R. H. McCarter, W. T. Coleman, and D. A. Coleman, beginning
at locus tree on south side of road, running thence N 24½ W 5.00 along
said road to stone; thence N 84½ E 10.00 to stone; thence S 2½ W 13.95
to stone on Babtown road; thence N 87½ W 32.35 to stone; thence N 46 E
14.34 to stone; thence S 78 ¾ E 7.94 to stone; thence S 24½ E 3.50 to stone;
thence N 84½ E 6.14 to the beginning corner.

And also all that other tract of land being and lying in state and
county aforesaid, containign Thirty-Five (35) acres, more or less with the
following metes and bounds ct wit: bounded by lands of W.T.Coleman, D.A.
Coleman, Pollie Nash Estate and others- beginning at stone on road lead-
out from Pollie Nash Estate and running thence N 72½ E 4.70 to stone;
thence S 87½ E 24.35 to stone; thence S 41 ¼ W 9.65 to stone; thence
S 61 W 23.00 to stone; thence N 30¼ W 11.04 to stone; thence N 65 E 5.25
to stone; thence N 11 W 6.39 to the beginning corner, and being the same
lands conveyed to me by D. A. Coleman January 7th 1919 and recorded in
office of R. M. C. Greenville January 15th 1919 in Vol 34 at page 224.

