

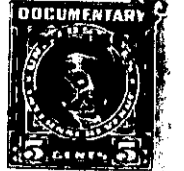

COUNTY OF Greenville

OLLIE FARNSWORTH
R. M. C.

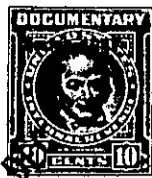

KNOW ALL MEN BY THESE PRESENTS, That I J M Langley Sr

in the State aforesaid, in consideration of the sum of Two thousand two hundred twenty-four and No/100 Dollars

to me in hand paid at and before the sealing of these presents by Mitchell Pitman

(the receipt whereof is hereby acknowledged), have granted, bargained, sold and released, and by these presents do grant, bargain, sell and release unto the said Mitchell Pitman

all that piece, parcel or lot of land in O Neal Township, Greenville

County, State of South Carolina, bounded by lands D. I. Moon Clyde Styles, Flora Henderson, other land of J. M. Langley, Jr and Cecil Bowers with the following Metes and bounds to wit: Beginning at a stake on D. I. Moon Line at Cecil Bowers Corner; and running thence S 54°-00' W 429 feet to stake near double poplar, thence S 46°-55' W 875 feet to poplar, thence along branch as line S 11°-00' E 295 feet to old bridge over branch on old Road, thence along old road N 88°-18' E 200 feet and S 83°-30' E 150 feet and S 71°-25' E 250 feet and S 82°-15' E 153 to corner in new road, thence along new road N 65°-05' E 200 feet, thence N 72°-25' E 333 feet to stake where old road and new road divide again, thence N 48°-00' E 175 feet to iron pin in old road, thence N 0°-30' E 864 feet to stake on Bowers line, thence N 80°-00' W 452 feet to Beginning Corner and Containing twenty-seven and 8/10 Acres, (27.8) more or less. Surveyed by T. T. Dill Nov 14, 1946

The above described land is Part of
J. M. Langley Sr

the same conveyed to me by
on the _____ day of

19 _____, deed recorded in office Register of Mesne Conveyance for
County, in Book _____ Page _____

TOGETHER with all and singular the Rights, Members, Hereditaments and Appurtenances to the said Premises belonging, or in anywise incident or appertaining.

TO HAVE AND TO HOLD all and singular the Premises before mentioned unto the said.....
Mitchell Pitman
and his Heirs and Assigns forever.