

VOLUME 333 PAGE 208

State of South Carolina,

Greenville County

JAN 14 9 31 AM 1948

OLLIE FARNSWORTH
R. M. C.

Know all Men by these Presents, That We, Clarence L. Tinsley and Cora Tinsley,

in the State aforesaid,

in consideration of the sum of TWO HUNDRED----- Dollars

to us paid by E. T. Hudson

in the State aforesaid, the receipt whereof is hereby acknowledged, have granted, bargained, sold and released, and by these presents do grant, bargain, sell and release unto the said

E. T. Hudson

All that piece, parcel or lot of land in Butler Township, Greenville County, State of South Carolina, on the west side of Ridgeway Drive, and being known and designated as lot No. 178 on a plat of East Lynne Addition, Laurens Road, made by Dalton & Neves, May 1933 and recorded in the R. M. C. Office for Greenville County, in Plat Book "H", page 220, and having according to said Plat the following metes and bounds, to-wit:

BEGINNING at an iron pin on the West side of Ridgeway Drive, joint corner of lots Nos. 177 and 178 and running thence with line of lot No. 177, N. 69-42 W., 160.5 feet to an iron pin, joint corner of lots Nos. 167, 168, 177 and 178; thence with rear line of lot No. 167, N. 17-50 E. 50.05 feet to an iron pin, joint corner of lots Nos. 178 and 179; thence with line of lot No. 179 S. 69-42 E., 157.6 feet to an iron pin on the west side of Ridgeway Drive; thence with Ridgeway Drive S. 14-32 W., 50.25 feet to the beginning corner.

Grantee to pay 1948 taxes.

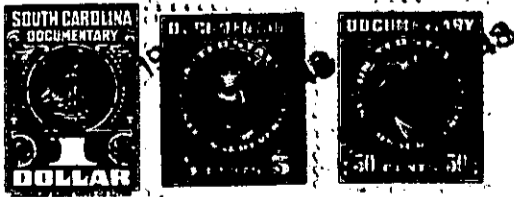

257-5-23